

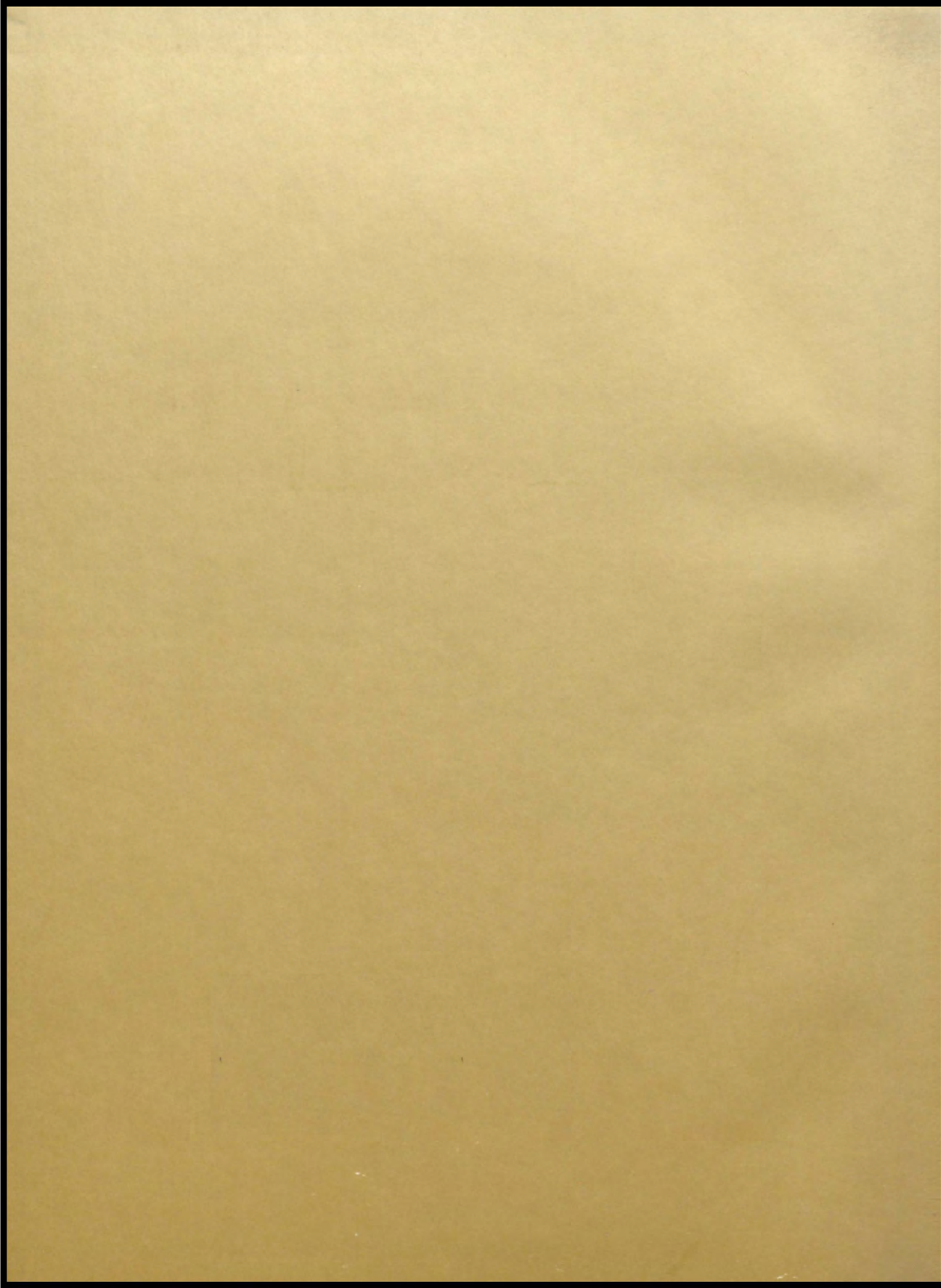

'69

VIKING





of the same
in the same
in the same

VIKING

Volume 31
Published by
Viking Staff



Cambridge Community
Unit High School
Cambridge, Illinois

Co-editor
Co-editor
Business Manager
Copy Editor
Photography
Sports Editor
Advisor

Anne Heck
Mark DeDecker
Marty Crapnell
Barb Nelson
Greg Johnson; Dick Lindburg
Brad Munson
Catherine Koehne



Take a good look at this building. Think of your first day there. Think of your friends and the games that you played on the famous blacktop. Think of the many times you skinned your knees and elbows on the cinders on the north side of the building. Remember the relay races on the front sidewalk. Think of the cramped classrooms and the races to the cafeteria at lunchtime. Remember the weird water fountains in the basement where the water was always lukewarm, but never cold. Remember your teachers. Remember the cases of stuffed animals in the upstairs corridor. Now realize that it is gone.

We, the class of '69 dedicate this 1968-1969 yearbook to our grade school. May it rest in peace.

46592

ACTIVITIES 6-7



ORGANIZATIONS 22-23



ATHLETICS 50-51



ADMINISTRATION 64-65



SENIORS 72-73



UNDERCLASSMEN 82-83



INDEX -91





John Hancock demonstrates the art of putting on football socks.



Spoon Lindburg and Kathy Stahl wear wedding attire from Java, while Aunt Jemima, actually Dennis Coziahr models work clothes.

One of our most interesting assemblies was about the island of Java.



F.H.A. initiation

Seniors are Sophisticated!





Debbie Grant discovers the perils of diapers.



Folk singers from Chili presented an unusual program.



Industrious students probe their minds.



Way to go, Del!



AC

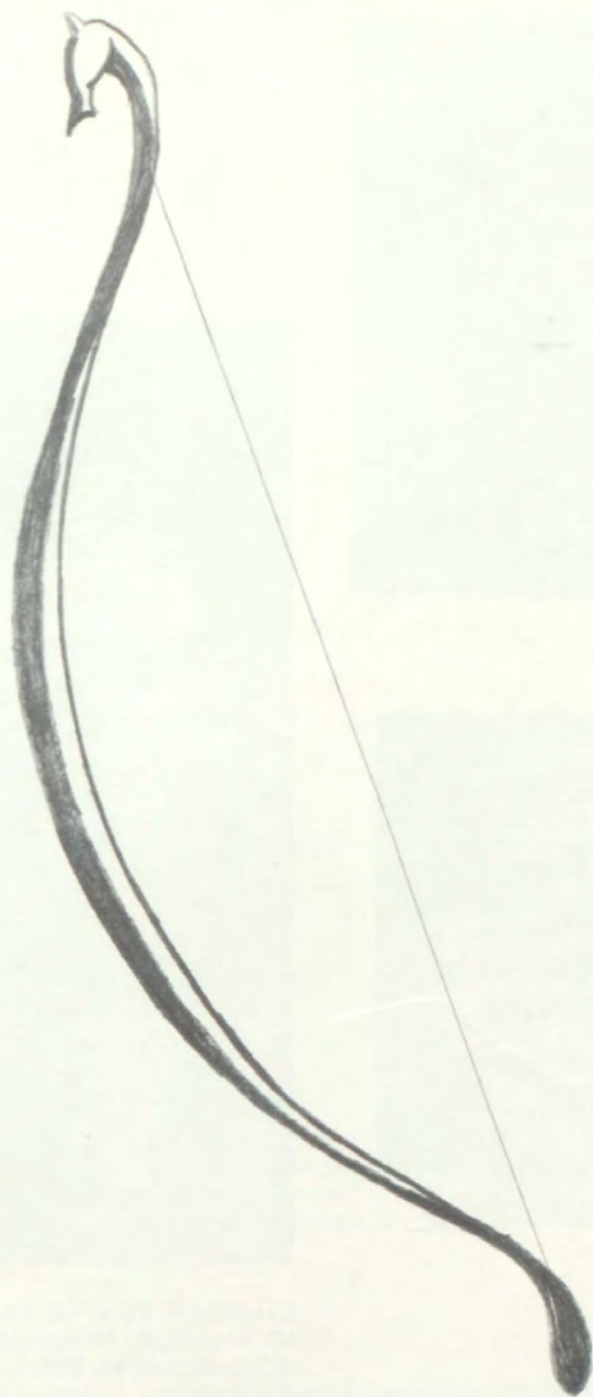

TIUITIES



HOMEcoming



Candidates were: A. Heck, E. Hedbloom, P. Sears, G. Stach, D. Johnson, B. Munson, B. Nelson, R. Fike, L. Walheim, (not pictured) and M. DeDecker.



Anne and Ed as they lead the Grand March

For the second year, the 68-69 Cambridge Homecoming opened with a gala parade not dampened by rain. Once again, the juniors took first place with their float entitled, "Vi-Kings Trump the Aces." The Senior class's float "Stab for Victory" won second place, the Sophomores "Vikings Beat Aces" won third, and the Freshmen's "Trump the Aces" got fourth place.

All the festivities ended with the crowning of Queen, Anne Heck, and King, Ed Hedbloom.

1968



Spectators enjoyed the balmy weather for the afternoon game.





VIKING CARNIVAL



The 1969 Viking Carnival was a lot of work but also fun. Work started on Friday night to set up booths with much scurrying Saturday to get the final things done. There was a full house as most prizes and baked goods were won. The night drew to an end with the crowning of the king and queen. Ron Anderson and Ann Penstone, last year's royalty, crowned the junior candidates, Bob Angus and Roselyn Stach. Other candidates were Jerry Ruhnow and Barb Nelson, seniors; Kevin Gustafson and Linda Beuseling, sophomores; and Jim Whorley and Dianna Morey, Freshmen.



King Bob Angus and Queen Roselyn Stach.

68



Candidates were, left to right; Jim Wohrley, Kevin Gustafson, Bob Angus, Jerry Ruhnow; Last year's royalty, Ron Anderson and Ann Penstone, Barb Nelson, Roselyn Stach, Linda Beuseling, and Dianna Morey.



Give me the flashcubes, will ya?

Again this year the F.F.A. and the F.H.A. joined forces to sponsor the Sweetheart Ball; the theme was Winter Wonderland. Couples danced around a jolly snowman to the music of the Bixley Blues' band. The highlight of the evening was the crowning of Sweetheart and Heart-throb, Kaye Beuseling and Bruce Johnson. The attendants were Cindy VanDyke and Don Johnston as Duchess and Duke; Mary Ann Boelens and John Gibson were Princess and Prince.

SWEETHEART



Problems, problems





**BALL
1969**



Frosty the Snowman--





It was a direct hit!!!



The girls wait patiently (??) for their suitor.

"LIFE OF

After six weeks of work, the night of the junior class play finally came. Mr. Bredthauer had to pull a few teeth to get us to memorize our lines and get the stage set, but it was worth it. Everything previous to the final performance on April 18 was really work, but the fun we had doing it was something you only get with the excitement of being a junior.

The cast included, Arlys Fickling as Jean Hughes, Ann Naslund as Mildred Hughes, Ilene Gresch as Amy Hughs, Bob Angus as Teddy Hughes, Tom Burgeson as Mr. Jesse Hughes, Marcia Hanson as Mrs. Harriet Hughes, Mark Leander as Mike Tisdale, Merrill Muller as Tommy King, Mary Moriarity as Ruth Coats, Bob Huston as Snazzy Mitchell, Karen Hopkins as Sally Frazire, Jane Palmer as Mrs. Victoria Coats, Bob Schumaker as Officer Walter Lipscomb, Linda Berry as Dottie Kixmiller, Kathy Stahl as Hope Shuttlewak, Gary Manthe as Charles Collier, and Carolyn Sheesley as Maryrolalie Vogulhut.

Director was Mr. Jerry Bredthauer, student director was Ann Penstone, Business Manager was Dave Sherrard, Prompter was Linda Swanson, Sound effects was supervised by Jim Lund, and Lights and Curtains by Dick Lundburg.

THE PARTY"



There is still hope for Snazzy.



Ted, (Bob Angus) and his harem.

SCHOOL CALENDAR 1968-1969

August	27	First day of school
September	6	Initiation Dance
	13	Football season opens.
	28	Band trip to Northwestern University.
October	12	Homecoming parade, game, and dance.
November	1	Football season ends.
	9	Viking Carnival.
December	3	Basketball season begins.
	14	Christmas Dance.
	15	High School Christmas Concert.
		Holiday tournament begins.
January	17	Semester tests.
	20	More semester tests.
	22	Daddy Date Nite.
February	15	Sweetheart Ball.
	21	End of Basketball season.
March	21	F.H.A. Sadie Hawkins Dance.
April	7	F.H.A. Week begins.
	18	Junior Class Play, "Life of the Party".
	25	Fresh-Soph Hop.
	27	Spring Concert.
May	3	Junior-Senior Prom.
	9	District track meet.
	10	District golf meet.
	16	Student Council election & cheerleader tryouts.
	20	Varsity Conference Track meet.
	22	Honors assembly.
	25	Baccalaureate.
	29	Last day of school.
	29	High School Graduation.





JUNIOR SENIOR PROM

On the evening of May 4, the Jr.-Sr. Prom began with the dance in the gymnasium. The theme was "Under the Enchanted Sea" and music was provided by the Mellonotes from Kewanee.

Near the end of the dance, Roger Fike and Barb Nelson were crowned king and queen by Jim Moriarity and Ann Penstone, who was standing in for Carol Teleen.

Following the dance, the prom-goers attended the banquet at Valley View Country Club. Bob Angus, the toastmaster introduced the program featuring the class prophecy, read by Linda Berry.

After the banquet, the couples went to the bowling alley to see "The Day the Earth Stood Still" and to bowl.



A mermaid and her
skin diver (??)



Juniors labor over the decorations.



The punch was especially good!!



Prom was an exciting experience for Zoom.



The beautiful music in-
spired everyone to get up
and Dance (Ha).





HONORS ASSEMBLY
The Honors Assembly was held on May 22, 1969. Installation of Student Council officers opened; followed by our AFS student Zulma Cardona. The presentation of awards was made to those deserving students who have worked in the various activities and organizations. Athletic awards were made to those boys participating in sports this past year.





AT LONG LAST—GRADUATION

GRADUATION 1969



There are times in everyone's life when he must break away from the familiar secure life he is so used to and go off in search of his goals without help from anyone else. Graduation is one of these times.

When anyone mentions Graduation, it is as if everything is all over--no more games, school dances, slumber parties; no more acting like "high school kids". Now we are adults and it is hard to realize.

None of us will forget our days here. No one ever really wants to leave, but everyone knows he must. That probably explains why Graduation is such a sad time.

A person can do a lot of growing up in four years, and those four years can bring back memories that will last a lifetime.





ORGAN

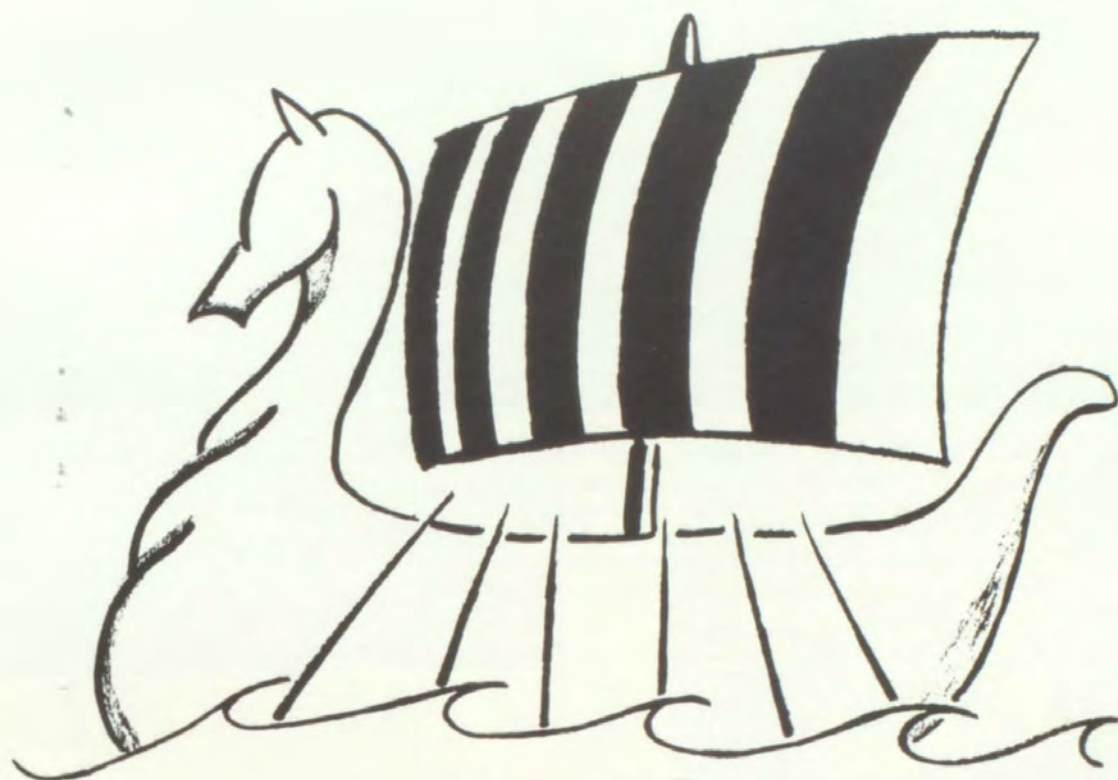

IZATIONS

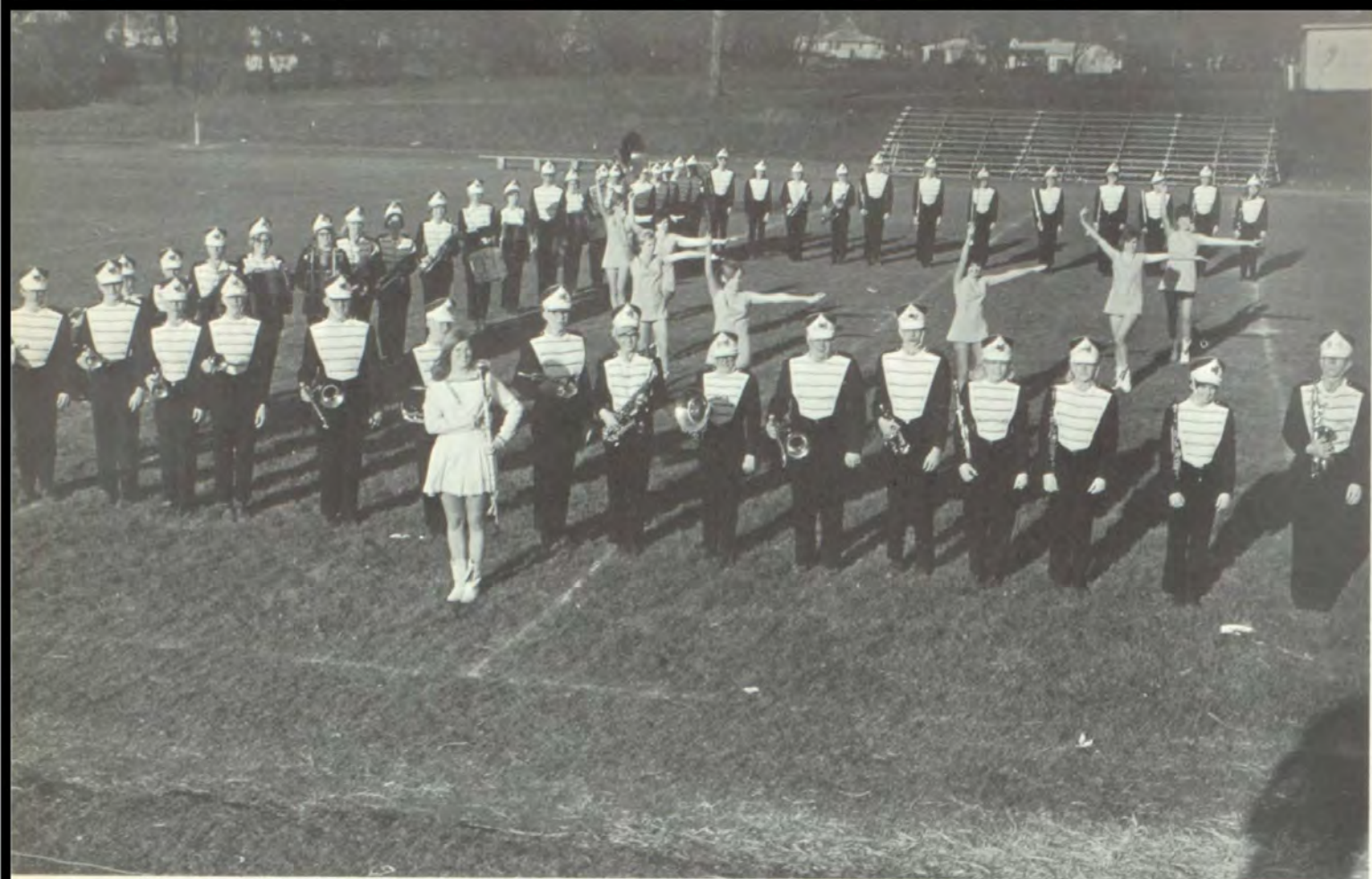

Back Right: P. Paske, D. DeKezel, G. Ardnt, D. Clifford, P. Sears, V. Olson, J. Gustafson, D. Charlet, G. Wiles, D. Anderson, S. Ralph, D. Morey, S. McLane, B. Beuseling, M. Palmer, J. Palmer, M. Muller, M. Muller, D. Sherrard, C. Fransene, D. Boberg, M. Bowers, P. Hultgren, L. Gustafson, K. Beuseling, C. VanDyke, C. Schumaker, L. Manning, C. Sears, M. Skiles, P. Naslund, M. Muller, G. Johnson, T. Metz, J. Lange, J. Melvin, E. Taylor, M. Leander, C. Johnston, J. Wells, C. Peterson, R. Scott, L. Berry, M. Boelens, A. Naslund, B. Johnson.



We have four band groups at C.H.S. They are the marching, concert and pep bands and the stage band. The marching band performed at all home football games under the direction of Arlys Fickling, head majorette.

Hard work, wet feet, drooping hair--they're all worth it in order to put on a good performance. Everyone especially enjoyed the colored lights show put on by the marching band this year.

With the end of football season, the marching band retired and the concert band began to practice under the direction of Mr. Charles Burrus.



BAND



The Stage and concert bands joined forces in February to present a pop's concert. The refreshments were served during the concert, so naturally the audience enjoyed it. The main theme of the concert was "In Ye Olde Towne Square."

Unfortunately we were unable to attend contest this year; it seems there was a mix-up in the reservations. Overlooking this, we had a pretty good year.

P.S. The bus ride was exceptionally quiet this year without a radio, but we made it all the way to Northwestern University and back.



Back Row: C. Wiley, D. Hultgren, M. Crappell, L. Wahlheim. 3rd row: J. Moriarity, R. Anderson, K. Gustafson, J. Lange, M. DeDecker. 2nd Row: A. Fickling, K. Beuesling, T. Gilvin, D. Morey. 1st ROW: Mr. Goff sponsor, P. Sears, A. Penstone, E. Nelson, Z. Cardona, Mr. Mungerson sponsor.



Our Leaders???????

STUDENT COUNCIL

The Student Council, supervised by Mr. Goff and Mr. Mungerson, is one of the most important and active organizations of C.H.S. Student representatives voice opinions of the student body.

During the year the Student Council sponsors many activities. For the first time, a freshman Orientation was held this year. Student Council also planned Homecoming activities, Parent's Nite, a pancake breakfast, and a dress-up day.

Each year officers are elected for the following year. This period preceding election is always an exciting one as all the candidates campaign vigorously.

The 1968-69 Student Council worked hard for its student body.



Officers: D. Hultgren Pres., R. Anderson Jr.-rep.-at-large, M. DeDecker Parliamentarian, A. Fickling V. Pres., K. Beuseling Sec.-treas., P. Sears Sr.-rep.-at-large Linda Wahlheim Reporter.

NATIONAL HONOR SOCIETY

L. Wahlheim, V. Pres., E. Hedbloom, Pres.,
B. Nelson, Sec.-Treas.

The National Honor Society, sponsored by Mr. Buhlig, Mr. Bredtauer, and Mr. Nordstrom, is an organization for honor students. By the second semester of their sophomore year, the members must have attained an 88 academic average. Also the members must possess qualities of leadership, service, and character. During their sophomore year, these students are placed on probation, at which time they may attend the regular meetings, but may not vote or hold office. If after one year they maintain these qualifications they are then permanent members and enjoy privileges of this. This year, the members were honored at a luncheon given by the Men's Club in Cambridge.



Top Row: D. Wahlheim, L. Wahlheim, D. Hultgren, D. Lindburg, E. Hedbloom, D. Carlson. 2nd Row: T. Hopkins, J. Moriarty, J. Nelson, M. Robertson, B. Nelson, P. Anderson, M. Crapnell. 1st Row: A. Penstone, M. Moriarty, K. Beuseling, D. Johnson, P. Sears, M. De-Decker.





Tom Burgeson, Carol Wiley, Mrs. Hulslander, Sally Crosiar, Bonnie Keeney.

MAROON & WHITE



"Well . . . ?"



The Maroon and White staff was under the direction of Mrs. Hulslander this year. Also the Viking Views, a bi-monthly school paper, was published. The staff, Bonnie Keeney, Tom Burgeson, Mike Crapnell, Sally Crosiar, Carol Wiley, Anne Heck, Marty Crapnell and Mary Moriarity were kept busy reporting the news to all of us.



Back Row: C. Wiley, S. Slayden, D. Drescher, D. Wahlheim, 2nd Row: R. Gradert, R. Scot, D. Boberg, K. Gustafson, D. Hultgren, A. Heck, M. Crapnell, L. Wahlheim, 3rd Row: P. Anderson, B. Nelson, M. Robertson, D. Clifford, K. Beuseling, J. Nelson, L. Gustafson, L. Nimrick, L. Beuseling, P. Naslund, D. Leander, J. Yarger, Front Row: Sponsor, Miss Koehne, M. Moriarity, K. Anderson, A. Penstone, A. Naslund, Z. Cardona, D. Johnson, P. Paske, P. Sears, L. Swanson, L. Berry.

LIBRARY CLUB

The Library Club has as its main purpose the training of students to work as student librarians in the study halls. Their duties involve checking out books, collecting fines, and distributing magazines.

Students are invited to join this club, usually at the end of their first semester freshman year. This year there are 30 members. Miss Koehne is the sponsor.



P. Naslund, V-P; D. Johnson, Pres.; B. Keeney, Sec.





Top Row: T. Burgeson, B. Munson, A. Fickling, L. Wahlheim, R. Anderson. Middle Row: K. Beuseling, P. Paske, P. Sears, M. Muller, D. Sherrard, D. Lindburg. Front Row: M. DeDecker, Anne Heck, Miss Koehne, B. Nelson, M. Crapnell, G. Johnson.

VIKING STAFF



Co-editors M. DeDecker, A. Heck; Copy editor B. Nelson; Business Manager, M. Crapnell.



Arllys, Kave, Barb, Linda.



Tom and Brad

1969 Viking Staff

Co-editors -- M. DeDecker
A. Heck

Copy editor -- B. Nelson

Business manag. -- M. Crapnell

Asst. -- R. Anderson

Sports editor -- B. Munson

Asst. -- T. Burgeson

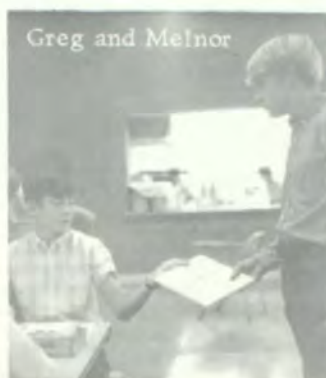

Greg and Melnor

Assistant Editors --

P. Paske

P. Sears

C. Wiley

L. Wahlheim

K. Beuseling

A. Fickling

Photographers -- G. Johnson

D. Lindburg

M. Craig

D. Sherrard



Ron, Marty, Mark, and Anne.



Carol, Pam, and Paula.

Students of C.H.S. eagerly await the annual appearance of the Viking. To them it is more than a book; it is an intimate record of their happiest memories at C.H.S.: prom, hop, lunch, sports, experiments, classes, teachers, homecoming . . .

The Viking Staff is a chosen group of juniors and seniors responsible for the publishing of the yearbook. Their job requires many long hours of work and a lot of trouble meeting deadlines. Drawing layouts, writing copies, taking and developing pictures, typing copies, and proofreading are all a part of the work done by the staff.

The main money making project is the Viking Carnival. This year's Carnival was a lot of fun and a great success.

Miss Koehne, sponsor of the Viking Staff, is a great help to all the members of the Viking Staff, and we owe a lot to her.



Greg, Dave, and Spoon.



Back Row: B. Lindburg, D. Boberg, B. Munson, M. Muller, D. Lindburg, E. Hedbloom, G. Stach, K. Horberg, R. Fike, 3rd Row: B. Schumaker, M. Crapnell, R. Boberg, T. Burgeson, L. Miller, D. Hultgren, G. Johnson, T. Grant, C. Cross, L. Manning, 2nd Row: J. Gustafson, E. Heck, D. Morey, A. Fickling, B. Nelson, D. Clifford, D. DeKezel, T. Gilvin, J. Yarger, L. Gustafson, L. Nimrick, Front Row: Sponsor, Mrs. McGill, C. Schumaker, P. Sears, L. Beuseling, D. Drehman, J. Fickling, Z. Cardona, V. Olson, S. Ralph, E. Nelson.

F.T.A.

This year the F.T.A. was sponsored by Mrs. McGill. Members honored National Education Week with the annual Teacher's Tea and also presented each teacher with an apple. This year the October meeting of the Blackhawk Division was held in Cambridge.

Again this year, a scholarship is to be given to a senior member to further their education.

The purpose of F.T.A. is to acquaint members with the teaching profession; and to promote better student-faculty relation.



M. Crapnell, Treas.; C. Cross, Sec.; B. Nelson, Pres.; D. Hultgren, v-pres.; E. Nelson, Rep.





FNA

Back: N. Clark, Hist.; J. Doy, Sec.;
P. Naslund, Rep.; J. Nelson, V-P;
L. Wahlheim, Pres.; A. Naslund,
treas.



The Future Nurses of America is an organization for those interested in the medical field. F.N.A. tries to give the members an unbiased view of medical careers.

Programs included several speakers, films; and the making of Christmas gifts for the Pine Lodge Nursing Home. The members also presented a program.

In April, the group attended Future Nurse Day at the University Hospitals in Iowa City.

Back Row: B. Keeney, L. Wahlheim, P. Naslund, K. Stahl, M. Boelens, 2nd Row: N. Clark, J. Nelson, S. Hunt, C. Sears, A. Fickling, Front Row: J. Doy, B. Hulslander, K. Hopkins, Z. Cardona, A. Naslund, L. Berry.





Mike Crapnell, General Chairman; Kathy Stahl, Sec.-Treas.; Marty Crapnell, Vice-Pres.; Linda Wahlheim, Pres.; Barb Nelson, Publicity Manager.



Another informative meeting of the Tri-C Club.

TRI-C CLUB

Tri-C is the Cambridge Car Club, and is sponsored by Mr. Crapnell. Its main goal is to promote better and safer driving in the youth of today.

This year the Tri-C held a Car Safety Check for the community. Programs this year were usually guest speakers who gave helpful hints on safe driving.

Back Row: Gary Manthe, Mike Crapnell, Mike Gelaude, Bob Angus, Linda Wahlheim, Roselyn Stach, Second Row: Denise Drescher, Doris Wahlheim, Carol Wiley, Cindy Van Dyke, Barb Nelson, Pam Anderson, Debbie Clifford, Linda Vermost, Debbie Dekezel. Third Row: Mr. Crapnell, Kathy Stahl, Pam Naslund, Terry Gilvin, Linda Swanson, Debbie Drehman, Roxanne Hines, Ann Penstone, Ann Naslund, Kaye Beusling, Paula Sears. Front Row: Dave Sherrard, Tom Burgeson, Merrill Muller, Marty Crapnell, Ron Anderson, Bob Schumaker, Mark Leander.





Back Row: Mrs. Decker, D. DeKezel, L. Wahlheim, B. Lindburg, D. Lindburg, M. VanDyke, G. Moore, D. Clifford, B. Keeney, D. Carlson, R. Fike. Second Row: G. Johnson, P. Hultgren, S. Crosiar, C. Wiley, M. Robertson, L. Gustafson, M. Muller, D. Morey, J. Gustafson, D. Metz, M. Muller. Front Row: B. Nelson, J. Doy, P. Naslund, T. Gilvin, P. Sears, V. Olson, Z. Cardona, C. Schumaker.

SPANISH CLUB

The Spanish Club this year centered its attention on Spanish speaking countries and their customs. To help with this, was our exchange student from South America, Zulma Cardona. Mrs. Decker is the sponsor and membership is limited to those in Spanish or who have previously had a Spanish course.



P. Naslund, C. Wiley, L. Gustafson; P. Sears were Spanish club officers for this year.



Si-Si-Senor!

F.F.A.

The Future Farmers of America is a national organization. Its main goal is to help students interested in pursuing careers in Agri-business. Mr. Wohrley is the sponsor for the local chapter. Under his helpful eye, members are encouraged to complete projects in raising live-stock and home improvement.

Proving themselves to be successful farmers, the FFA boys made a good harvest.

Front Row: Advisor Mr. Wohrley, J. Gibson, T. Owfns, D. Johnson, B. Palmer, J. Hultman, D. Sherrard, S. Owens, R. Franck, M. Klavohn, B. Beuseling, J. Wohrley, B. Stach, R. Edmund. Second Row: S. VanWynsberghe, D. Nelson, J. Lund, C. Peterson, T. Hopkins, R. Franck, D. Wells, J. Rushing, R. Jenkins, D. Ryan, D. Johnston; Third Row: R. Gradert, R. Scott, C. Palmer, J. Higgenbottem, J. Ruhnnow, R. Melton, D. Schmedt, L. Boelens, R. Cross, B. Hultman, B. Wells, G. Stach; Top Row: M. Maertens, J. Stevens, D. Grant, J. Lund, K. Wiley, M. De-Decker, B. Johnson.



In the spring, there are many contests in which members participate. Among these are Public Speaking, Parliamentary Procedure, and Judging contests throughout Illinois. In February F.F.A. and F.H.A. co-sponsor the Sweetheart Ball. This year's Sweetheart and Heartthrob were Kaye Beuseling and Bruce Johnson.



Officers from left to right are Jerry Ruhnow, Sentinel; Bruce Johnson, Treasurer; Mark DeDecker, President; Gary Stach, Vice-President; Don Johnston, Secretary; Jim Lund, Reporter; Advisor, Mr. Wohrley.

Picking corn is the kind of hard work that FFA members love.

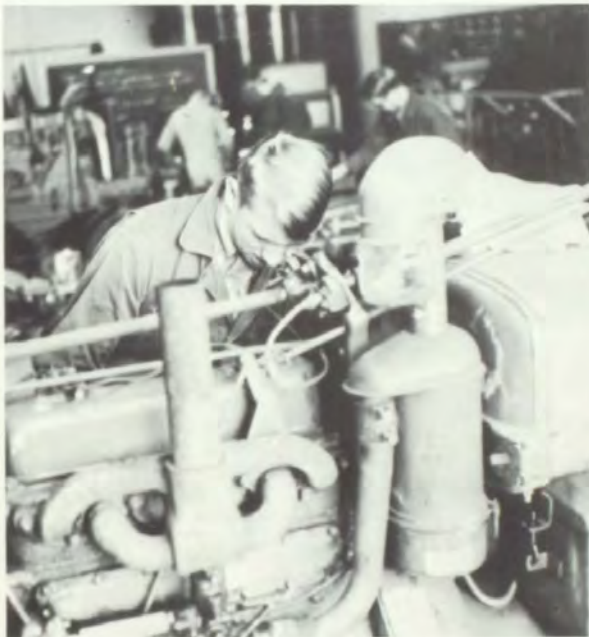

Mark DeDecker overhauls some farm machinery--a job that often needs to be done.



Bob Wells and Jerry Ruhnow prepare a tractor for upcoming field work.





FUTURE HOMEMAKERS OF AMERICA—



Front Row; left to right; Mrs. Woitel, adviser, K. Lundgren, Z. Cardona, D. Skiles, P. Paske, L. Swanson, L. Berry, D. Drehman, C. Fransene, G. Arndt, D. Anderson, M. Palmer, S. Ralph, W. Schifferdecker, E. Craig, R. Hienz, T. Hayes. Second Row: M. Boelens, D. Grant, B. Huslander, M. Hanson, L. Palmer, G. Craig, K. Beuseling, M. Evans, C. Schumaker, S. Hunt, J. Smith, L. Wexell, P. Louck, P. Stull, D. Johnson. Third Row: B. Bainbridge, S. Nimerick, K. Stahl, E. Heck, T. Grant, D. Leander, L. Lance, B. Wexell, L. Vermost, P. Anderson, I. Gresch, M. Verizer, K. Hopkins, M. Morriarity, J. Fickling, L. Beuseling. Top Row: A. Fickling, C. Sheesly, D. Wahlhiem, A. Heck, D. Drescher, J. Briggs, J. Clark, R. Stach, C. VanDyke, C. Wiley, W. Peterson, J. Yarger, C. Johnston, C. Cross, K. Else, K. Anderson, N. Lance, C. Sears, C. Hanson, C. Ryan.



Officers for the 68-69 year were Front left to right; M. Hanson, Section Treasurer; L. Vermost, 2nd Vice-Pres.; M. Evans, Pres.; M. Moriarity, V.P. Projects, K. Stahl, Treasurer; Second Row: B. Wexell, V.P. Recreation, I. Gresch, Historian; A. Fickling, Vice Pres.; J. Clark, V.P. Degrees; Top Row: J. Yarger, V.P. Public Relations; D. Leander, Secretary; R. Stach, V.P. Little Sisters.



Bev and Mary lead the group in the FHA Prayer Song after the business meeting.



The basic goals of the Future Homemakers of America are to work towards developing better homes and a better standard of community living for the future. The FHA'ers with the help of their advisor, Mrs. Woitel, have been doing just this. They were fortunate to have Marcia Hanson represent Cambridgeas Treasurer of Section 10. They were also fortunate to have Arlys Fickling attend the national convention in Miami, Florida. Mrs. Evans, Mrs. Hanson, and Mrs. Gresch were the chapter mothers.

This year's activities have included; a sock hop, a bake sale, a needy family drive, an officer's training school, a carnival food stand, Daddy-Date-Night, Sweetheart Ball, Sadie Hawkins Dance, FHA Week, the hosting of the Section 10 rally, the Mother-Daughter Banquet, and a trip to Chicago.



Front Row: A. Penstone, J. Fickling, G. Craig, G. Arndt, C. Francene, D. Anderson, M. Palmer, S. Ralph, P. Paske, Z. Cardona, E. Crain, V. Olson, R. Hines. Second Row: E. Nelson, L. Berry, P. Sears, K. Beuseling, C. VanDyke, L. Gustafson, L. Nimrick, D. Drehman, A. Naselund, B. Hulslander, M. Evans, D. Johnson, P. Stull, M. Moriarity, Third Row: S. Johnson, B. Nelson, J. Gustafson, C. Sears, M. Muller, C. Schumaker, D. Morey, S. Hunt, C. Sheesley, P. Naselund, B. Wexel, M. Boelens, S. Crosiar, C. Ryan; Top Row: D. Wahlhiem, L. Wahlhiem, P. Anderson, C. Hanson, J. Nelson, Arlys Fickling, K. Stahl, J. Briggs, D. Leander, R. Stach, L. Lance, E. Heck, M. VanDyke, G. Moore, B. Keeney.

G.A.A.

G.A.A. gives all the girls an opportunity to develop their skills in sports. Activities are planned for the year including archery, hockey, bowling, badminton, and baseball. Participation in the sports enables each girl to gain points. An accumulation of 75 points per year is needed to get an award.



Officers left to right are: Paula Sears, Point recorder; Linda Wahlhiem, Sec.-Treas.; Doris Wahlhiem, Vice-President; Barb Nelson, President; Bonnie Keeney, Song Leader; Mary Moriarity, Sports Chairman; Linda Beuseling, Booster Chairman.



Paula Sears, Pres.;
Roselyn Stach, Vice-
Pres.; Linda Berry,
Sec.-Treas.



Front Row: B. Lindgerg, E. Hedbloom, D. Carlson, D. Charlet, M. Crapnell, L. Miller, D. Lindgerg. Second Row: Advisor, Mrs. Woitel, A. Penstone, M. Hanson, D. Drehman, W. Schieferdecker, S. Ralph, L. Swanson, C. Francene, G. Arndt, D. Anderson; Third Row: K. Beuseling, R. Anderson, G. Johnson, M. Crapnell; Fourth Row: J. Yarger, L. Lance, B. Wexel, T. Grant, C. Ryan, J. Palmer, D. Johnston, D. DeKezel. Fifth Row: B. Pickens, J. Clark, R. Stach, M. Muller, L. Gustafson, M. DeDecker, B. Schumaker; Top Row: R. Fike, C. Peterson, G. Manthe, B. Munson, G. Stach, M. Craig, T. Burgeson, J. Rushing.

PEP CLUB

Pep Club is an organization which works with the cheer-leaders towards good school sportsmanship and spirit. At every game members lend their cheers to let the team know Pep Club is there.

Front Row: G. Johnson, J. Lund, M. Crapnell, K. Wiley, D. Sherrard, M. Leander, D. Matheny, T. Owens, K. Johnson, D. Ryan, D. Johnston. Second Row: B. Bainbridge, S. Nimrick, D. Grant, V. Olson, K. Lungren, B. Hulslander, T. Johnson, P. Naselund, K. Stahl, A. Nalelund, M. Palmer, D. Johnson, D. Skiles, L. Berry. Third Row: L. Beuseling, L. Nimrick, J. Fickling, M. Evans, L. Palmer, C. Cross, M. Verizer, G. Craig, P. Paske, P. Sears, Z. Cardona, S. Hunt. Fourth Row: C. Hanson, M. Muller, C. Sears, M. Robertson, D. Dresher, E. Heck. Fifth Row: J. Gustafson, T. Gilvin, C. Wiley, P. Anderson, J. Briggs, D. Leander, D. Clifford, B. Angus, K. Horberg, A. Heck. Top Row: L. Wahlhiem, C. Sheessey, B. Nelson, L. Vermost, C. VanDyke, M. VanDyke, G. Moore, A. Fickling, D. Wahlhiem.





D. Carlson, Sec.; E. Hedbloom, Pres.



"We are going to win this game."

VARSITY CLUB

Varsity Club is an honorary club for boys who have earned a letter in one of the four major sports.

During the year Varsity Club sponsored projects to earn money for athletic equipment.

Back Row: Coach C. Goff, D. Carlson, G. Wislandes, M. Crapnell, E. Hedbloom, G. Stach, Second Row: Coach J. Devinney, Coach Arcand, M. DeDecker, B. Munson, R. Boberg, R. Fike. 1st Row: Coach R. Fuhr, D. Johnson, L. Wahlheim, D. Wahlheim, A. Fickling, A. Naslund.





Leading the Varsity team were Debbie Johnson, Linda Wahlhiem, Arlys Fickling, Doris Wahlhiem, and Ann Naselund.

CHS CHEERLEADERS

The CHS cheerleaders are elected in the spring. During the summer they begin the task of practicing. At all the games, you see the girls working to create the spirit and enthusiasm needed to urge the team on for a win.

1968-69 cheerleaders were Debbie Grant, Eileen Heck, Coleen Johnston, and Wanda Schieferdecker.





Back Row; S. Johnson, B. Bainbridge, D. DeKezel, S. Slayden, J. Briggs, P. Anderson, B. Wexell, L. Lance.
 4th Row: G. Moore, M. VanDyke, D. Drescher, E. Heck, N. Lance, K. Anderson, J. Nelson, B. Nelson, L.
 Manning, C. Johnston, D. Wahlheim, L. Nimrick, A. Fickling. 3rd Row: T. Grant, M. Robertson, L. Gustaf-
 son, G. Craig, E. Nelson, A. Penstone, P. Naslund, M. Scovill, M. Moriarity, J. Smith, L. Wexell, P. Louck,
 L. Beuseling, J. Doy, K. Stahl. 2nd Row: D. Grant, B. Hulslander, Z. Cardona, D. Drehman, W. Schiefer-
 decker, G. Arndt, C. Fransene, D. Anderson, S. Ralph, T. Burns, L. Swanson, J. Palmer, A. Naslund, Front
 Row: D. Charlet, M. Crapnell, R. Anderson, L. Slayden, R. Edmund, R. Franck, B. Angus, B. Munson, T.
 Burgeson.



An important part of the music department is its chorus. Here students are taught the basics of such things as phrasing and sight-reading. This year the choral department consists of a boys', a girls', and a mixed chorus. There are also three ensembles to provide special entertainment. Meeting three times a week during eighth hour, the mixed chorus prepares itself for its two annual performances, the Spring concert and the Christmas concert. The chorus also takes part in the conference music festival, held this year in Sherrard.



Top Row; R. Anderson, T. Burgeson, Miss Anderson, R. Angus, D. Charlet. Second Row; B. Munson, M. Crapnell, Linzy Slayden. Front Row; Randy Edmund, R. Franck.

C.H.S. CHORUS

Top Row; G. Moore, S. Johnson, B. Bainbridge, D. Dekezel, S. Slayden, J. Briggs, P. Anderson, B. Wexell, L. Lance, L. Nimrick, L. Beusling, J. Fickling. Second Row; M. VanDyke, D. Drescher, E. Heck, N. Lance, K. Anderson, J. Nelson, B. Nelson, L. Manning, C. Johnston, D. Wahlheim, A. Fickling, C. Stahl. Third Row; Miss Anderson, M. Robertson, T. Grant, L. Gustafson, E. Nelson, A. Penstone, P. Naslund, M. Scovil, M. Moriarity, J. Smith, L. Wexell, P. Louck, J. Doy. Front Row; D. Grant, B. Hulslander, Z. Cardona, D. Drehman, W. Schieferdecker, G. Arndt, C. Fransene, D. Anderson, S. Ralph, T. Burns, L. Swanson, J. Palmer, A. Naslund.





The gossip gerties.



Supply your own caption.



Looks like another Monday morning.



Grapefruit anyone?



"Lusty Carlita Lolita" hustles into action.





Teachers sure do get excited these days.



Looks like Caz may be whipping up a dress for Prom.



What? Another Marlon Brando in our midst?



Where the freshmen belong: on their knees.



He's got a tiger by the tail





The AFS committee consisted of, left to right, Pam Paske, Maria Zulma Cardona, Roger Fike. Second Row, Ron Anderson, Mary Morriarity, Ann Penstone, David Hultgren. Back Row, Anne Heck, Mr. Buhlic, and Paula Sears.



"Zoom" enjoys herself bowling, something she had never tried before coming here.



In the past 5 years, the Cambridge chapter of the American Field Service has sponsored 3 foreign exchange students at Cambridge High School. This year the committee which includes 7 students sponsored Maria Zulma Cardona.

Zulma, or "Zoom" as everyone calls her, is from Asuncion, Paraguay. Her stay in Cambridge introduced her to many American customs. She learned to like American food (especially Swan's french fries), and she learned how to bowl and play girl's basketball. In return she taught us many of the South American customs.

Zoom contributed much to the daily routine of school life and she became a great friend to the entire student body and all who became acquainted with her. We will all truly miss her.



"Zoom" joined several organizations and participated in their activities.



A charming speaker, she had no trouble holding everyone's interest.



AMERICAN FIELD SERVICE

Farewell to C.H.S.

Today, May 5, they asked me to write something saying good-bye to the school. But as you know, I always hated to talk about it. However, I don't have too much to do about it and I have to face the reality as it is.

Yes, my days are becoming shorter. The day of leaving Cambridge is not very far away and the happiness and fun I have had at CHS is soon over.

Did you ever dream something and when you wake up, you want that dream to come true because it was just beautiful? Well, it happened to me a long time ago. I had a dream about coming to the United States but I neither thought of it nor that it would come true. But I guess God always looks upon us and He saw that this was my most desirable dream.

Then the day came. I could say I was kind of scared about coming but it did not take me so long to forget about it because as soon as I got here I realized that my new life in Cambridge was going to be a wonderful experience for me. So here I was, in a little town with so many friends who helped me wherever I went, whenever I needed it. I didn't even need to talk about a problem--it had already been solved. I thought that was the most marvelous thing that could happen to me. It was better than what I had dreamed before!

Everything was beautiful--the school, community and my nice family. It was perfect until I had the news that I had to go back in less than two months. This shocked me! I knew that some day this had to happen but I never realized what it meant. So, my friends, that day is getting here and the word I don't want even to pronounce has to be. But before saying it, I want to thank all of you for the great time I had at CHS this year, for all the beautiful help and for your smiles. How can I forget the smiles of everyone?

Let me tell you one more thing, and then I will leave you. "Keep being that way and everyone will love you as much as I do; they will remember you as long as I will and keep you in their hearts forever as I will. My thanks to the teachers, the authorities, the student body and especially to the Class of 1969 for sharing everything with me.

One last word, dear friends at CHS--"Good-bye"--but not forever. Some day, I am sure I will be back to see you again.

You can be sure that I will tell everyone in Paraguay how wonderful you are!

Maria Zulma Cardona
AFS 1968-69
Asuncion, Paraguay



ATH

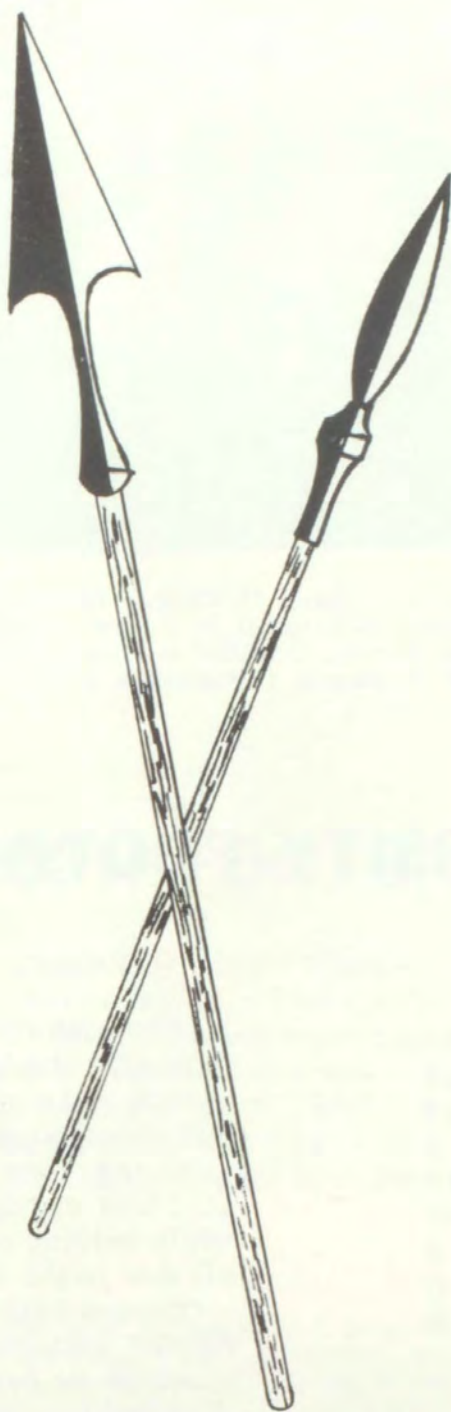

LETICS



Asst. Coach Mr. Fuhr, Mng. Gale Allen, D. Matheny, M. Craig, J. Lund, M. Crapnell, B. Angus, R. Fike, B. Munson, L. Boelens, J. Hancock, R. Boberg, M. Crapnell, D. Nussear, G. Wislander, S. Snell; Coach Goff. Row 2: R. Anderson, G. Stach, J. Ruhnnow, K. Horberg, L. Miller, D. Coziar, B. Schumaker, D. Carlson, M. DeDecker, E. Hedbloom. Front Row: D. Wahlheim, D. Johnson, L. Wahlheim, A. Naslund, A. Fickling.

VARSITY FOOTBALL

We		They
6	Erie	26
0	Sherrard	19
30	Winola	6
0	Westmer	19
0	Alwood	27
34	Atkinson	6
6	Rockridge	0
9	Orion	6

Football season 1968 looked bad, at first, for the Vikings this year. As the season wore on, the Vikings caught fire and streaked on to wins.

Going down the stretch, Coach Goff's gridders managed to score 49 points while holding opponents to a mere 12--all this in the last three games.

Games holding the most significance for the Vikings were the Rockridge one, in which we defeated the previously undefeated Rockridge 6--0. Of course, a game which really caught us up was the Orion game in which we defeated our old arch-rival 9--6.



Vikings go after their win!



Push it over boys!

We		They
7	Erie	13
0	Sherrard	7
18	Winola	13
19	Westmer	7
13	Alwood	13
12	Atkinson	6
14	Rockridge	13
13	Orion	6



FRESH-SOPH FOOTBALL

This year Coach Devinney's fresh-soph football team did well. Their only losses were to Erie, in a non-conference game; and to Sherrard in a low scoring game defensive game. With many of the freshmen as starters, we should again have a good team next year.

Back Row: Coach Arcand, G. Johnson, R. Scott, M. Maertens, J. Lang, D. Boberg, D. Robinson, D. Wells, M. Krumtinger, P. Hultgren, R. Cross, K. Gustafson, J. Lund, B. Lindburg, D. Nelson, D. Robinson, R. Francks. Second Row: J. Gibson, D. Dobbels, R. Francks, M. Skiles, P. Johnson, B. Arcand, J. Wohrley, P. Berry, B. Stach, B. Reppert, Front Row: D. Grant, E. Heck, C. Johnston, W. Schieferdecker.





Roger Fike



Mike Crapnell



Kurt Horberg

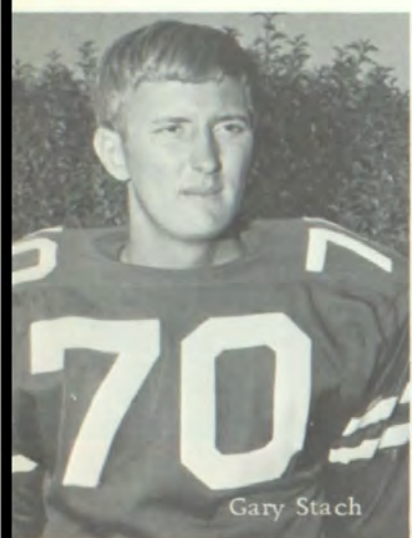

Gary Stach



Jerry Ruhnow



Brad Munson

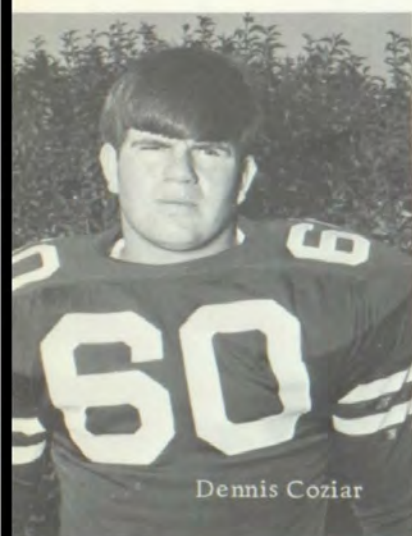

Dennis Coziar



John Hancock



Steve Snell



Mark DeDecker



Ed Hedbloom

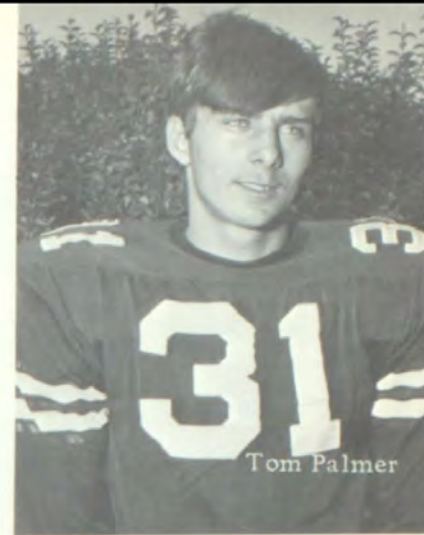

Tom Palmer



Leonard Boelens

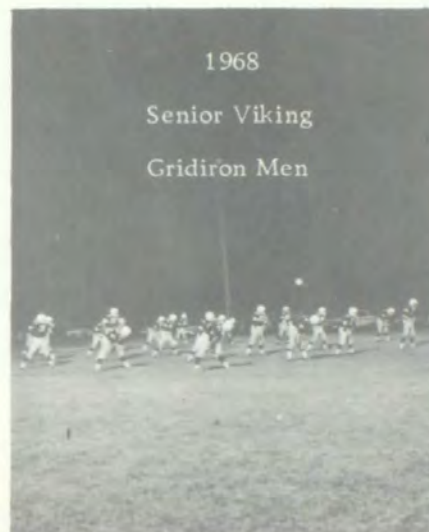

1968

Senior Viking

Gridiron Men



Dave Carlson



Randy Boberg



Rocky Melton



Gordy Wislander

FRESH-SOPH BASKETBALL



Top Row: manager, John Melvin, David Nelson, Roger Gradert, Mike Maertens, Mike Krumtinger, John Lund, David Boberg, Coach Devinney. Second Row: Paul Hultgren, Dennis Robinson, Roger Scott, Greg Johnson, Bob Lindburg. First Row: Jim Wohrley, Ed Taylor, Kevin Gustafson, John Lange.

Coach Devinney had his best season of coaching with a 14--0 record; 16--2 over-all. With a good starting five and a strong bench, Cambridge had little trouble overcoming their foes. The team effort paid off when Cambridge defeated Orion for the championship, 64--63, ending a very successful season. With many experienced freshmen coming off a successful year, CHS should have a very promising team for the 69-70 season.

John Lange
Paul Hultgren

1968-69 Fresh-Soph		
We		They
54	Alwood	31
59	Sherrard	40
48	Winola	45
52	Williamsfield	54
57	Westmer	41
49	ROVA	45
35	Annawan	61
60	Western	46
64	Rockridge	45
64	Atkinson	39
56	Orion	41
69	Alwood	56
71	Sherrard	40
63	Winola	37
48	Westmer	39
66	Rockridge	53
40	Atkinson	31
64	Orion	63



Back Row: Manager Don Matheny, Leonard Boelens, Dick Lindburg, Gary Stach, John Hancock, Coach Al Arcand; Front Row: Marty Crapnell, Tom Burgeson, Roger Fike.

VARSITY BASKETBALL

Although the Vikings finished the 68-69 campaign with a seemingly dismal 4--16 record and 6th place in the conference, there is much indication that next year's squad promises to be near the top of the standings. This year's squad was led by Gary Stach and Dick Lindburg. For the first time in quite a few years several sophomores were given valuable varsity experience. This should help tremendously the next few years. Yes, next year's squad promises to be a perennial powerhouse in the conference.

	Cambridge	Opponents
Alwood	50	63
Sherrard	56	69
Winola	66	61
Williamsfield	58	61
ROVA	61	53
Westmer	65	47
Annawan	53	74
Rockridge	49	73
Western	50	89
Atkinson	52	58
Orion	62	76
Alwood	64	76
Sherrard	61	79
Winola	54	65
Westmer	82	62
Rockridge	49	73
Atkinson	49	84
Orion	62	76
Yorkwood	60	62



Spoon shoots!



Leonard Boelens



Dennis Nussear



Tom Burgeson



Marty Crapnell

SENIOR VARSITY



John Battles for a rebound



Roger, Brad, Gary, and John at their last pep rally.



Gary Stach



Brad Munson



Roger Fike

John Hancock



Tense Moment during one game.



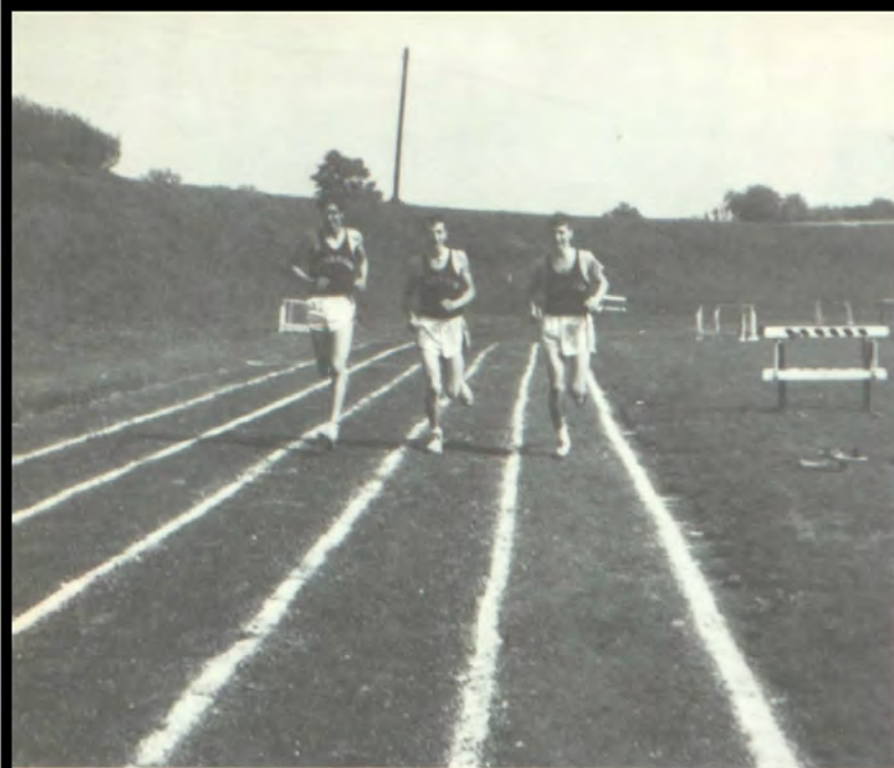

R. Scott
D. Coziahr

R. Scott

R. Scott

D. Coziahr

J. Lund
R. Scott

P. Hultgren

SCHOOL RECORDS

long jump
shot put

21' 3/4"
46' 1 1/4"

KEWANEE STAR COURIER INVITATIONAL MEET

Fourth in long jump
VARSITY CONFERENCE

Fifth in 100 yd.
Fourth in low hurdles
Third in shot put

SOPHOMORE CONFERENCE

Fourth in low hurdles
First in long jump
First in low hurdles
Second in 100 yd.
Fourth in 880 yd. run

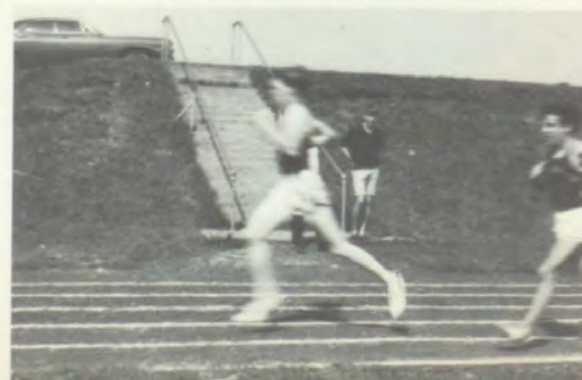



Top Row: Ass't coach Mr. Goff, G. Gelaude, J. Lund, R. Scott, D. Allen, D. Lindburg, M. Gelaude, B. Angus, Coach Fuhr. Front Row: Manag, V. Beam, P. Hultgren, D. Johnson, M. Muller, B. Berry, R. Franck, D. Ryan, G. Allen.

TRACK 1969

Although this year's track squad did not have a highly successful season, indications from the performances of the underclassmen point to a very promising future on the cinders.

Two school records were set this spring:

Roger Scott broad jump 21' 3/4"

Dennis Coziahr shot put 46' 11 3/4"

With many underclassmen returning, next year's track team should be a very successful one.

B. Munson





BACK ROW: P. Johnson, R. Franck, D. Boberg, K. Horberg, J. Wohrly, B. Reppert. FRONT ROW: K. Gustafson, B. Lindburg, M. Leander, J. Lange, T. Burgeson, B. Schumaker; Coach Al Arcand is not pictured.



GOLF 1969

Cambridge		Opponent
15	Riverdale	5
14	Erie	10
13 1/2	Orion	6 1/2
13 1/2	Wethersfield	9
13	Wethersfield	7
13 1/2	Erie	4 1/2
17	Orion	3

Record for 1969:

7 Wins out of seven matches





STRAW VOTE AWARD WINNERS

Miss Personality
Mr. Personality
Baby Picture Contest
Prettiest Eyes (girl)
Prettiest Eyes (boy)
Prettiest Hair (girl)
Prettiest Hair (boy)
Brains and Brawn
Beauty and Brains
Most Studious (girl)
Most Studious (boy)
Most Likely to Succeed (girl)
Most Likely to Succeed (boy)
Miss CHS Beauty Award
Slob Award
Clean Locker Award
"Boy Scout"
"Girl Scout"

Anne Heck
Brad Munson
Gail Craig
Paula Sears
Roger Fike
Pam Paske
John Hancock
Mark DeDecker
Debbie Johnson
Linda Wahlhiem
David Hultgren
Linda Wahlhiem
David Hultgren
Anne Heck
Dave Hultgren
Mike Crapnell
Anne Heck
Gary Stach

Best Female Teacher
Best Male Teacher

Mrs. Hulslander
Mr. Goff





ADMINIS

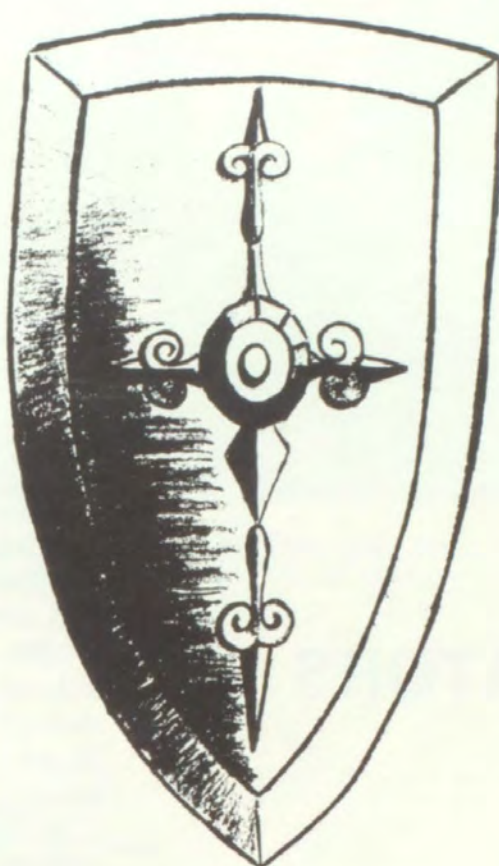

TRATION



Mr. Albert Smith, Superintendent
Northern Illinois University B.S.
Colorado State College M.A.

ADMINISTRATORS

Mr. Albert Smith, the superintendent of schools, is one of our most important members of the school administration. He is kept busy with meetings, reports and other school business.

Mr. Wayne Buhlig, high school principal, is busy enough with "problem students", overseeing school events and he still finds time to teach a Freshman typing class.



Mr. Wayne Buhlig, Principal
Western Illinois University B.S.
Colorado State College M.S.





Front Row: Mr. Smith, Mr. Boelens, Mr. Stackhouse, Mr. Sherrard. Back Row: Mr. Rishel, Mr. Buhlig, Mr. Gustafson, Mr. Arndt, Mr. De Decker.

The Board of Education in Cambridge holds another important position in the schools. It is their responsibility to determine salaries, hire new teachers; and budget various financial transactions. On them also rest decisions on extra curricular activities.

The two secretaries at school are busy all day with typing, answering phones, and assisting the students and faculty.

Ina Burgeson



Pearl Gillespie



CAMBRIDGE HIGH SCHOOL FACULTY



Sibyl Anderson
Mac Phail College of Music
B.M.E.



Al Arcand
S.E. Missouri State B.S.;
Arkansas State Univ. M.A.



Frankie Arcand
S.E. Missouri State B.A.



Helen Bjorling
Blackburn Coll. Assn. B.S.;
Monmouth Coll. B.A.



Jerry Bredthauer
Northern Ill. Univ. B.S.;
Memphis State Univ. M.A.



Charles Burrus
Illinois State Univ. B.S.



Milton Crapnell
Western Ill. Univ. B.A.



Barbara Decker
Augustana Coll. B.Ed.



Jack Devinney
Western Ill. Univ. B.S.



June Fitzpatrick
Western Ill. Univ. B.S.



Ray Fuhr
Central Coll. at Pella,
Ia. B.A.



Carl Goff
Monmouth Coll. B.S.

Darlene Hulslander
Northern Ill. Univ. B.A.

Catherine Koehne
Western Ill. Univ. B.S.



Barbra Maras
Illinois State B.Ed.

Patricia McGill
Southern Ill. Univ. B.S.



Don Mungerson
Western Ill. Univ. B.S.

Robert Nordstrom
Western Ill. Univ. B.S., M.S.



Donald Palmer
Western Ill. Univ. B.S., M.S.

Norman Place
Western Ill. Univ. B.S.



Floyd Wohrley
Univ. of Illinois B.S.

Susan Woitel
College of St. Scholastica B.S.



BUS DRIVERS

L. Peterson
R. Young
M. Becker
L. Peterson
A. Carlberg
E. Palmer



COOKS

D. Tucker
S. Neumann
R. Steffen
C. Wilson
V. Boberg



JANITORS AND NURSE

No school would be complete without the help of the people you see here. We, at CHS would like to say "Thanks" for all that our nurse, custodians, cooks; and bus drivers have done.

Ruth Dahlberg
School Nurse



Martin Nelson; Bob Burns





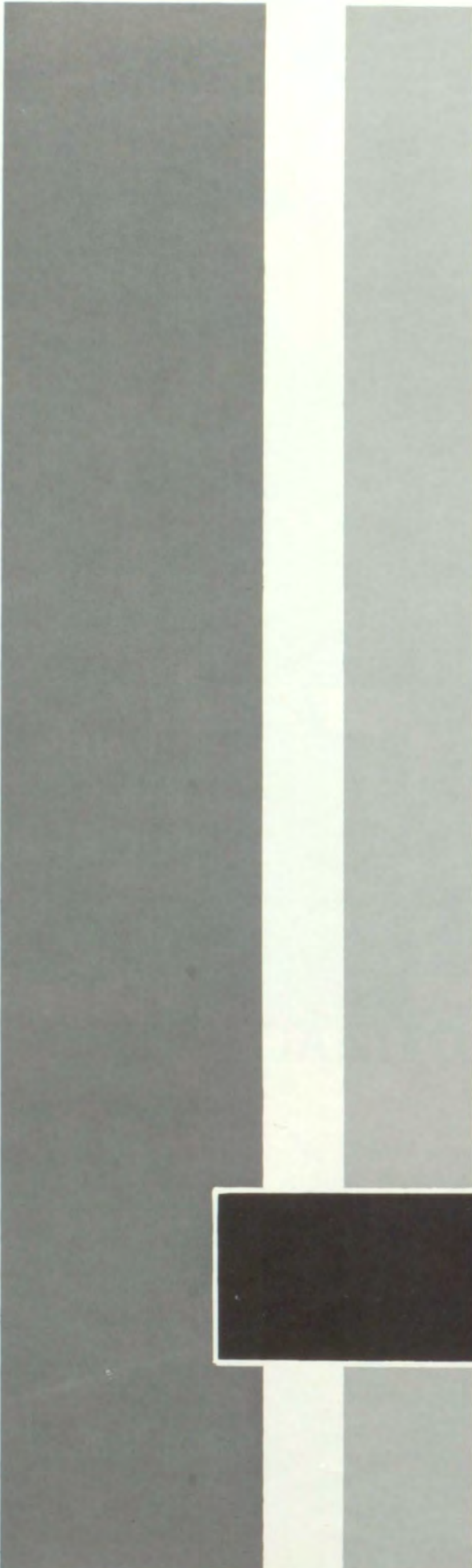

SENI

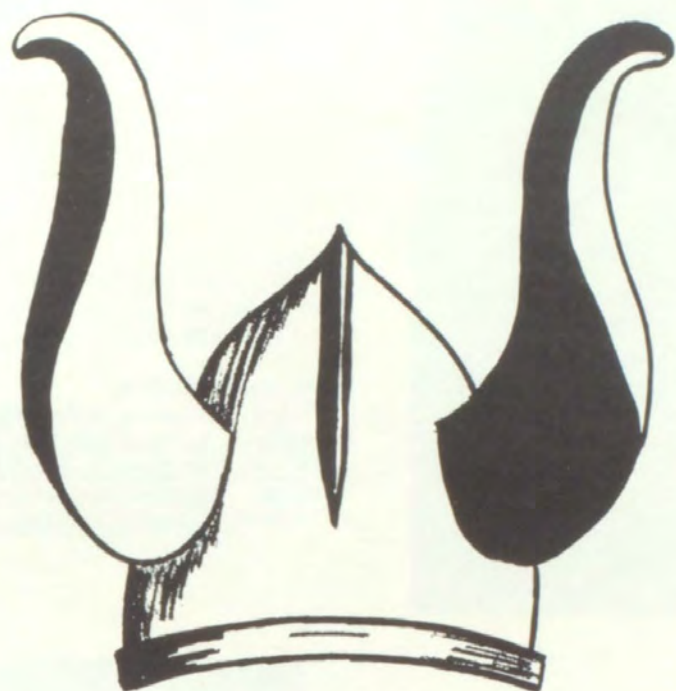

ORS



Dale L. Allen
Track 3,4; Science Club 2.

Gale D. Allen
Football Manager 2,3,4; Golf 3; Varsity Club 4.



Pamela Kay Anderson
"Andy"
Chorus 1,3,4; Girls' Chorus 1-4; FHA 1-4; Princess for Sweetheart Ball 3; Pep Club 1-4; Treasurer 1, Tri-C 3,4; Prom Attendant 4.

Kaye Ann Beuseling
FHA 1-4, Treasurer 3; Sweetheart Ball Candidate 1,2; Sweetheart 4; Pep Club 1-4; Honor Society 2-4; Library Club 1-4, Secretary 2; Band 1-4, Junior Representative, Secretary-treasurer 4; Junior Class Play 3; Viking Staff 4; Student Council Secretary-treasurer 4; Tri-C 3,4.

Randall Joseph Boberg
"Randy"
Football Manager 1,2,3; Football 4; FTA 3,4; Varsity Club 4.

Maria Zulma Cardona
"Zoom"
GAA 4; FTA 4; FNA 4; FHA 4; Pep Club 4; Library Club 4; Spanish Club 4; Student Council 4; Chorus 4; American Field Service, Student from Paraguay 4.

David Lee Carlson
"DeL"
Football 4, Honorable Mention 3; Basketball 1; Spanish Club 1-4; Varsity Club 3,4, Sec.-treas., V.-Pres.; Viking Staff 3; Honor Society 1-4; Class Play 3; Prom Attendant 4.

Jacquelyn Jeanne Clark
"Quacky"
GAA 1,2; FHA 1-4, V-Pres of Public Relations 3, V-Pres of Degrees 4; Pep Club 1-4; Junior Play 3; Chorus 1.



Dennis Arthur Coziahr

"Caz"

Football 1-4; Track 1-4; FFA 1-3; Varsity Club 4.

Gail Lynn Craig

"Dao"

Mixed Chorus and Girls Chorus 1-4; FHA 1-4; GAA 1-4; Pep Club 1-4; Tri-C 4.

Michael Everette Crapnell

"Amazon"

Football 1-4; Basketball 1-3; Golf 3; Track 1; FTA 1-2; Library Club 1-4; Tri-C 3-4; Varsity Club; Pep Club 1-4; Mixed Chorus 1-4; Boys Chorus 1-4.

Mark Lon DeDecker

FFA 1-4; reporter 3; Pres. 4; Pep Club 1-4; Science Club 1-4; Treas. 3-4; Honor Society 3-4; Soph. Pres.; Parliamentarian 4; Viking Staff Co-editor; Varsity Club; Jr. Class Play 3; Football 1-4; Student Council, 2nd V. Pres. 2; Parl. 4; SAR; Homecoming Cand. 4.



Julie Kay Doy

FNA 1-4; reporter 2; secretary 4; Spanish Club 1-4; Mixed Chorus 1-4; Girl Chorus 1-4.

Mary Joanna Evans

Pep Club 1-4; GAA 1-4; FHA 1-4; Pres. 1; Carnival Candidate 3.



Roger Wesley Fike

"Fiker"

Football 1-4; Basketball 1-4; Track 1; Golf 2-4; Spanish Club 3-4; Varsity Club 3-4; Pep Club 1-4; AFS 4.

Gerald M. Gelaude

Ind. Art's 2; Science Club 1-3; Reporter 2-3; Track 1-4; Jr. Class Play.

Dennis Lee Grant
"Granny"
FFA 1-4

Michael Douglas Hayes
"MDH"
FFA 3; Wrestling 2, Rock Island H.S.

Anne L. Heck
Band 1,3; Chorus 1; FHA 1-4, Class Rep. 1-3; Pep Club 1-4; Library Club 2-4; Viking Staff 3,4; GAA 1; Junior Class Play 3; Homecoming Queen 4; Prom Attendant 4, A.F.S. 3-4; School Newspaper 4.

Edward Hedbloom
"Ed"
Football 1-4; Basketball 1-4; Varsity Club 3,4; Chorus 1,2; Honor Society 3,4; Class Officer 3; FTA 3,4; Pep Club 1-4; Student Council 1-3; Homecoming King.



Timothy R. Hopkins
"Tiny Tim"
FFA 1-4; Class Reporter 3, Class Vice-Pres. 4; Track 2; Prince of Sweetheart Ball 3.

David Rodger Hultgren
"Senator"
Class Pres. 1, Class Parliamentarian 3; Honor Society 3,4; Viking Staff 1; Science Club 1-3; AFS Committee Chr. 4; Student Council 1-4, 2nd V-Pres., V-Pres., Pres.; Library Club 1-4; Maroon and White 2; FTA 1-4; Reporter 2, Vice-Pres. 4, Viking Carnival, Program Ch. 3.



Robert Paul Hultman
"Bob"
Boys' Chorus 1; Mixed Chorus 1; FFA 1-4; Basketball 1,2.

Thomas Bruce Johnson
"Moose"
Band 1-4; FFA 1-4, Treasurer 4; Class Treasurer 4; Sweetheart Ball King.



Deborah Ann Johnson
"Debbie"

Cheerleading 1-4; Pep Club 1-4; GAA 1-3; FTA 1; Library Club 2-4; Vice-Pres. 3; Pres. 4; Honor Society 2-4; Chorus 1-3; Student Council Rep. 2; Class Sec. 1,3; Carnival Candidate 1; Homecoming Attendant 4; Prom Attendant 4.

Sherry Lynn Johnson
Mixed Chorus 1-4; Girl's Chorus 1-4; Library Club 1-4; GAA 1-4.



Donald Eugene Johnson
"Firecracker"

FFA 1-4, Secretary 3-4; Junior Class Play; Pep Club 1-4; Mixed Chorus 1; Class Parliamentarian 3; Class Secretary 4; Basketball 4; Sweetheart Ball Duke 4.

Kathryn Pauline Lundgren
"Kath"
FHA 1-4; Pep Club 1-4.

Rocky Dean Melton
Chorus 1; Junior Class Play.

Joseph Robert Moriarity
"Joe"

Honor Society 3-4; Student Council 4; Senior Class President; Carnival Candidate 3.

Melnor Don Muller
"Mel"
Band 1-4; Boys' State.

Brad Scott Munson
"Peasant"

Viking Staff 4; Football 1-4; Basketball 1-4; Track 1-2; Chorus 1-4; FTA 4; Sweetheart Ball Attendant 1; Frosh-Soph Hop Prince 1; Homecoming Attendant 4; Varsity Club 3-4; Vice-Pres. Varsity Club; Prom Attendant 4.





Barbara Jean Nelson

"Barb"

GAA 1-4, V-Pres. 3, Pres. 4; FTA 1-4, Reporter 3, Pres. 4; Pep Club 3,4; Chorus 1-4, Girls' Chorus 1,2,3; Tri-C 4; Honor Society 3,4, Sec.-Treas. 4; Spanish Club 3,4; Library Club 1-4; Viking Staff 4; Copy Editor; Junior Class Play Director; Class Secretary 2, V-Pres. 3; Homecoming Attendant 4; Carnival Candidate 4; Prom Queen 4.

Silvia Lynn Nimrick

"Sodi"

Pep Club 1-4; FHA 1-4; GAA 1-2.



Laurel Jean Palmer

"Laurie"

FHA 1-4, Senior Representative; Chorus 1,2; Band 1; Pep Club 1-4; GAA 2; Class Play 3.

Robert Melvin Palmer

"Bob"

FFA 1-4.

Pamela Anne Paske

"Pam"

FHA 1-4; Pep Club 1-4; GAA 2-4; Chorus, Mixed and Girls' 1,2; FTA 4; Band 1-4; Tri-C 4; AFS Committee 3,4; Library Club 1-4; Junior Class Play 3; Viking Staff 4.

Craig D. Peterson

"Pete"

Chorus 1,2,3; Pep Club 1-4; FFA 3,4; Junior Class Play 3; Golf 2-4; Band 1-4, Stage Band 2-4.

Gerald Lee Ruhnnow

"Jerry"

Football 4; Varsity Club 4; FFA 1-4; Band; Carnival Candidate 4.

Paula Diane Sears

Student Council 1-4, V-Pres. (2nd) 2, Rep. at Large 3,4; Honor Society 2-4; Library Club 3,4; Viking Staff 4; Spanish Club 2-4, Sec.-Treas. 3,4; GAA 1-4, Points Recorder 4; FTA 4; Pep Club 1-4, Pres. 4; Band 1-4; Mixed and Girls' Chorus 1-3; Homecoming Candidate 4; Class Play 3; Class Treasurer 1; Tri-C 4; Prom Attendant 4.



Debra Jean Skiles
 "Debbie"
 Pep Club 1-4; FHA 1-4; FNA 1,2.

Steven C. Snell
 "Steve"
 Pep Club 1,2; Ind. Arts Club 2; Football 4; Boys' Chorus 2.

Gary Lee Stach
 "Stach"
 Pep Club 1-4; Varsity Club 3,4; FFA 1-4, V-Pres. 4; Class Play 3; Projection Club 1-4; Football 1-4, Captain 2,4; Basketball 1-4, Captain 2,4; Fresh-Soph Hop Attendant 1; Sweetheart Ball Attendant 2, Homecoming Attendant 4; Prom Candidate 4.

John Edward Stevens
 FFA 1-4



Cindy Lou VanDyke
 FHA 1-4; Library Club 3,4; Honor Society 2-4; Band 1-4, Stage Band 1-4; GAA 4; Mixed and Girls' Chorus 1,3; Class Treas. 3; Tri-C 3,4; Pep Club 4; Girls' State 3; Band Representative 4, Sweetheart Ball Attendant 4; Class Play 3.

Charles Van Wynsberghe
 "Charlie"
 Geneseo Crosscountry, Track 4.



Linda Marie Vermost
 GAA 2; Pep Club 3; FHA 1-4, 2nd Vice President 3,4; Tri-C 4.

Linda Kay Wahlheim
 "Wally"
 Student Council, Reporter 1-4; Pep Club 2-4; FNA 1-4, Sec.-Treas., Pres.; Honor Society 2-4, Reporter, Pres.; GAA 1-4, Sec.-Treas.; Tri-C 3,4, Pres.; Spanish Club 3,4; Viking Staff 4; Cheerleader 2-4; Class Play 3; Homecoming Attendant 4; Library Club 1-4; Class Pres. 3; Chorus 1.



Robert L. Wells

"Bob"

Pep Club; FFA 1-4; Class Play 3.



Carol Wiley

Student Council 4; FHA 1-4; Spanish Club 3,4, Pres. 4; Library Club 2-4; Tri-C 3,4; Maroon and White 1,4; School Newspaper 4.



Gordon Rogene Wislander

"Gordy"

Football 2-4; Varsity Club 3,4.

Class Officers: President Joe Moriarity, Vice-Pres. Tim Hopkins, Secretary Don Johnston, Treasurer Bruce Johnson, Parliamentarian Mark DeDecker, Student Council Representative Carol Wiley.

Front Row: Advisor Mr. Fuhr, K. Lundgren, K. Beuseling, D. Johnson, D. Skiles, Z. Cardona, P. Paske, P. Sears, B. Palmer, R. Boberg, J. Ruhnow, R. Melton, D. Johnston; Second Row: Advisor Miss Maras, S. Nimrick, G. Craig, L. Palmer, J. Clark, C. VanDyke, M. Evans, T. Hopkins, M. Hayes, M. Muller, J. Moriarity, D. Grant, R. Beam, Third Row: Advisor Mr. Place, A. Heck, J. Doy, S. Johnson, B. Nelson, P. Anderson, L. Vermost, B. Hultman, B. Munson, D. Allen, J. Hancock, R. Jenkins, J. Stevens, M. DeDecker. Third Row: D. Coziahr, L. Wahlheim, C. Wiley, C. VanWynsberghe, M. Robinson, D. Hultgren, C. Peterson, R. Fike, M. Crapnell, G. Wislander, G. Stach, D. Carlson, Top Row: B. Johnson, G. Allen, B. Wells, G. Gelaude, E. Hedbloom.





Class Motto - We Walk Into The Future As Individuals

Class Colors - Blue and White

Class Flower - Blue Rose



UNDER

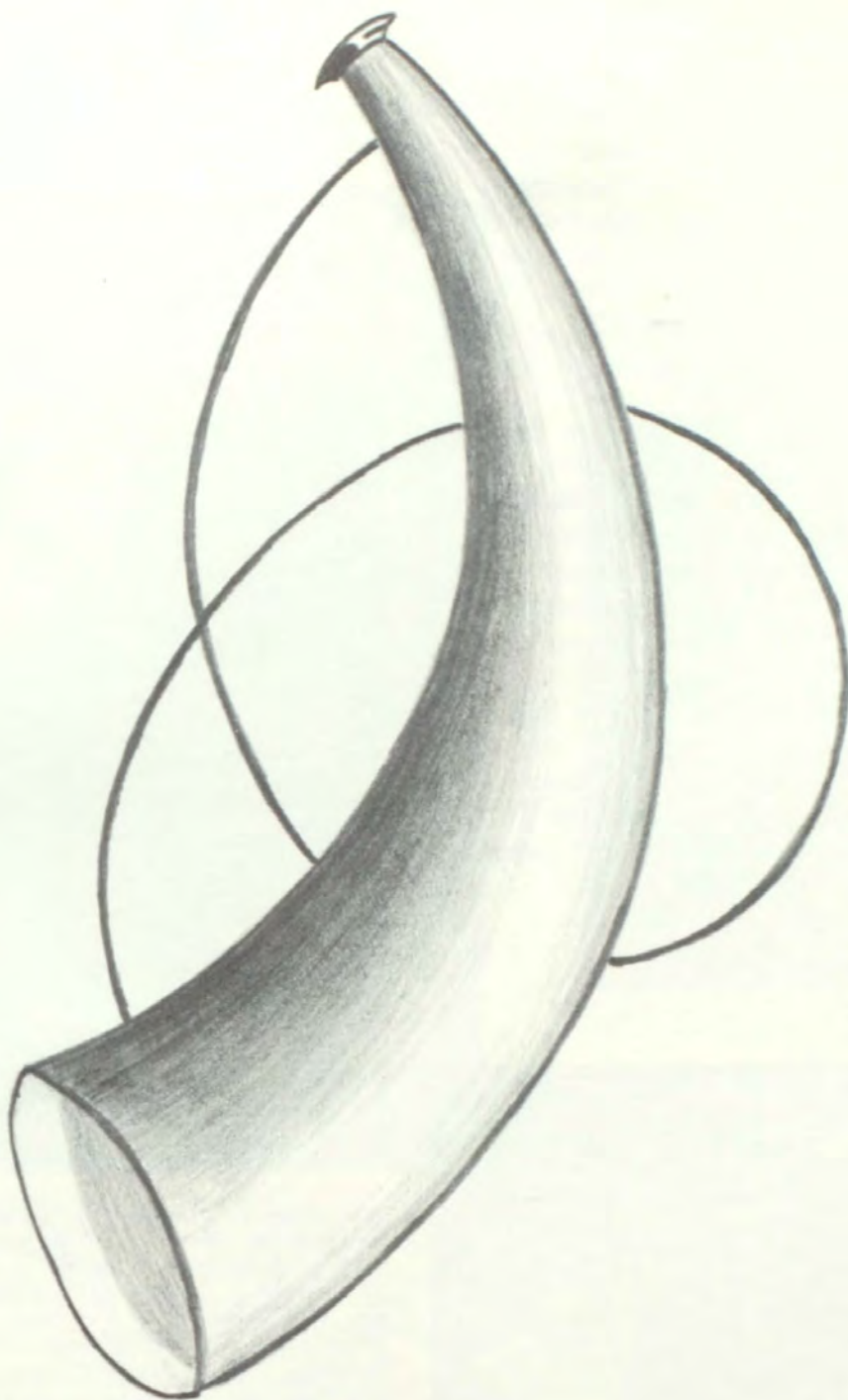

CLASSMEN

This year the "Class of 1970" joined with the seniors to become the upper-classmen of CHS.

Beginning with the selection of class rings early in the year, juniors have been busy since. Joint cooperation of the class members earned them the Spirit Award during Homecoming Week. From there the juniors went on to capture first place with their Homecoming float "Vikings Trump the Aces".

Carnival time for the juniors meant more hard work for them at their annual Bar-B-Que supper and work day, if their candidates, Roselyn Stach and Bob Angus were to win. Hard work triumphed and juniors were victorious for the third Carnival in three years.

Sweetheart Ball caught Mary Ann Boelens and Leonard Boelens in the limelight.

From here we go into the class play, "Life of the Party"; then on to the Prom.

Next year, undoubtedly, will carry as many pleasant memories as this.



Front Row: G. Manthe, C. Palmer, D. Nussear, T. Palmer, D. Mathene. Second Row: B. Nimrick, J. Hultman, I. Gresch, D. Johnson, P. Stull, T. Johnson, A. Penstone. Third Row: J. Palmer, M. Boelens, K. Anderson, J. Nelson, M. Moriarity, M. Veryzer, J. Briggs. Fourth Row: G. Johnson, Adviser Mr. Arcand, N. Lance, C. Cross, W. Peterson, S. Slayden, D. Charlet, M. Crapnell, R. Anderson; Top Row: C. Sheesley, D. Dresher, M. Robertson, T. Owens, B. Angus, S. Van Wynsberghe, J. Higgenbottom.



Doris Wahlheim, Treas.; Marty Crapnell, Student Council Rep.; Ron Anderson, Vice-Pres.; Kathy Stahl, Secretary; Ann Penstone, Pres.

A Junior class meeting.



JUNIORS



Front Row: J. Lund, K. Wiley, D. Schmedt, L. Boelens, D. Lindburg; Second Row: P. Naselund, K. Stahl, A. Naselund, L. Swanson, K. Hopkins, M. Hanson, L. Berry, Third Row: O. Leander, M. Muller, L. Miller, J. Nimerick, D. Sherrard, B. Houston; Fourth Row: T. Burgeson, M. Craig, L. Smith, B. Schumaker, K. Horberg, M. Leander, B. Pickens, Top Row: J. Rushing, A. Fickling, D. Wahlhiem, R. Stach, D. Ryan, A. Thomas.

Okay, we are gathered together--



Sure, we're friends!





Front Row: R. Cross, B. Lindburg, M. Gelaude, D. Robinson, R. Gradert, D. Wells, R. Scott, K. Gustafson, J. Melvin, Second Row: Advisor Mr. Wohrley, M. Skiles, P. Johnson, J. Fickling, E. Nelson, D. Drehman, W. Schieferdecker, M. Scovil, S. Ralph, G. Arndt, C. Fransene, D. Anderson; Third Row: Advisor Mr. Devinney, M. Vandyke, L. Beuseling, L. Nimrick, L. Gustafson, T. Gilvin, L. Manning, C. Johnson, B. Bainbridge, K. Else, S. Crosiar; Fourth Row: G. Moore, T. Grant, L. Lance, B. Wexell, J. Yarger, S. Powell, S. Watson, N. Clark, D. Boberg, M. Woods. Top Row: D. DeKezel, B. Keeney, D. Clifford, G. Johnson, D. Clark, R. Bare.

SOPHOMORES

P. Johnson, V. Pres.; B. Lindburg, Sec.; K. Gustafson, Pres.; C. Johnston, Treas.; T. Gilvin, Student C. Rep.



What did you say the answer is?



--And then what do we do?



With their second year at CHS behind them, the sophomores have been entered into the great social whirl. To raise money for support of their Carnival candidates, Linda Beuseling and Kevin Gustafson, the sophomores sponsored a work day and a chili supper.

In sports, we found the sophomore boys were the pace setters for the fresh-soph basketball team.

Sweetheart Ball found Linda Beuseling and Roger Gradert the favored candidates of their class.

As the year neared to an end, the sophomores have their forthcoming year --as juniors--to look forward to.



Who's sleepy?



Who wants their report card?

Busy sophomores type away.



Now, what did he say this was?



"Gather round all ye freshmen."

T. Metz, Treas.; D. Morey, Pres.; J. Lange; Student C.Rep., B. Reppert, V. Pres.; C. Schumaker, Sec.



Back Row: D. Moore, C. Bare, M. Burns, T. Metz, J. Whorley, L. Slayden, R. Franck, D. Nelson, 2nd Row: M. Scott, P. Berry, D. Owens, M. Klavon, E. Heck, C. Rogers, 3rd Row: G. Watson, A. Gordon, B. Beuseling, B. Reppert, J. Gibson, E. Taylor, Front Row: G. Rosenberry, D. Weir, R. Edmund, B. Stach, B. Hulslander, V. Olson, M. Palmer.



Although the freshmen did not have an initiation day, they were initiated into the CHS Realm at the All School Dance in September. Then came the work!

In preparation, for the Carnival freshmen sponsored a work day and a Smorgasboard Supper. Their candidates Dianna Morey and Jim Wohrley were close in second place to the juniors.

FRESHMEN



Hey, where are you going?



Back Row: P. Hultgren, D. Imel, B. Arcand, J. Lund, J. Lange, M. Maertens, M. Krumtinger, 2nd Row: J. Smith, C. Hanson, J. Gustafson, D. Morey, C. Schumaker, M. Muller, C. Sears, R. Way, 3rd Row: D. Grant, S. McLane, P. Louck, L. Wexell, A. Swank, P. Palmer, C. Ryan, S. Hunt, Front Row: T. Hayes, E. Craig, R. Hines, T. Burns, D. Rogers, G. Wiles, J. Wells, R. Franck, D. Dobbels.

In sports, we found the boys active in all sports; anxious to prove their athletic talents and sportsmanship. The freshmen girls were not to be outdone, however, as was represented by Debra Grant and Eileen Heck, fresh-soph cheerleaders.

Next year is another step up the ladder; we will discover what a year as sophomores will contain.

Freshmen gather for the first time to begin plans for--





Miss Koehne discusses yearbook progress at a Viking Staff Meeting.



Although seemingly idle, Spoon is actually dreaming up new photography methods.



Paula and Anne take a short break to fix their hair and talk over plans for the yearbook.

ACKNOWLEDGEMENTS

Hard work . . . long hours . . . and pressing deadlines just about sum up this past year as the staff and we labored to make the '69 VIKING a true and unbiased picture of life at Cambridge High School.

With the last deadline almost completed, we look back over the year and experience a feeling of gratitude--gratitude first of all to our staff for their steadfast work and faithfulness; to Miss Koehne, adviser, for her invaluable assistance; to Mr. William Schultz, photographer, for his pictures and willing retakes; and to Mr. M. L. Gardner, American Yearbook Representative, for his helpful tips.

We would also like to express our thanks to Superintendent Albert Smith, Principal Wayne Buhlig, and the office secretaries for the co-operation and interest they showed throughout the year with their help and generous gifts of office space and equipment.

Anne Heck
Mark DeDecker

Co-Editors

INDEX

- Allen, Dale 80,74,61
 Allen, Gale 52,80,74,61
 Anderson, Debbie 40,41,86,24,44,45,38
 Anderson, Kathy 29,38,44,45,84
 Anderson, Pam 29,34,40,41,27,44,45,80,38,74
 Anderson, Ron 11,26,30,31,34,41,44,45,52,84
 Angus, Robert 34,41,84,52,11,15,44,45,61
 Arcand, Ben 53
 Arndt, Glenna 24,38,40,41,44,45,86
 Bainbridge, Becky 38,41,44,45,86
 Bare, Charles 88
 Bare, Randy 86
 Beam, Ray 80
 Berry, Linda 15,24,29,33,38,40,41,85
 Berry, Paul 53,61,88
 Beuseling, Bruce 24,36,88
 Beuseling, Kaye 24,26,27,29,30,31,34,38,40,41,74,80
 Beuseling, Linda 11,29,32,38,41,44,40,86
 Boberg, David 24,29,32,53,56,86
 Boberg, Randy 32,42,52,55,74,80
 Boelens, Leonard 36,52,55,57,58,85
 Boelens, Mary Ann 24,33,38,40,41,84
 Bowers, Mary 24,89
 Briggs, Jean 38,40,41,44,45,84
 Burns, Michael 88
 Burns, Twila 44,45,89
 Cardona, Zulma 29,26,32,33,35,38,40,41,44,45,49,74,80
 Carlson, David 5,12,35,27,41,42,52,55,72,80
 Charlet, Dick 24,41,44,45,84
 Clark, Donald 86
 Clark, Nancy 33,86
 Clark, Jacki 38,39,41,74,80
 Clifford, Debbie 24,29,32,34,35,41,86
 Coziahr, Dennis 4,52,54,75,80
 Craig, Eileen 38,40,41,89
 Craig, Gail 38,40,41,44,63,75,80
 Craig, Mark 41,52,85
 Crapnell, Marty 26,27,31,32,34,41,52,57,58,84
 Crapnell, Mike 29,30,34,41,42,44,45,52,54,57,63,75,80
 Crosiar, Sally 28,35,40,86
 Cross, Connie 32,38,41,84
 Cross, Ron 36,53,86
 DeDecker, Mark 1,8,26,30,36,37,41,42,52,55,63,75,80
 DeKezel, Debbie 24,32,34,35,41,44,45,86
 Dobbels, Don 53,89
 Doy, Julie 33,35,44,45,75,80
 Drehman, Debbie 32,34,38,40,41,44,45,86
 Drescher, Denise 29,34,38,41,44,45,84
 Edmund, Randy 36,44,45,88
 Else, Kathy 38,86
 Evans, Mary 38,39,40,41,75,80
 Fickling, Arlys 8,26,15,30,31,32,33,38,39,40,41,42,43,44,45,52,85
 Fickling, Julie 32,38,40,41,86
 Fike, Roger 8,32,35,41,42,54,59,63,57,75,80
 Franck, Randy 36,45,53,61,88
 Franck, Ricky 36,44,53,89
 Fransene, Connie 24,38,40,41,44,45,86
 Gelaude, Gerald 61,75,80
 Gelaude, Mike 34,61,86
 Gibson, John 36,53,88
 Gilvin, Terry 26,32,34,35,41,86
 Gorden, Arlan 88
 Gradert, Roger 29,36,56,86
 Grant, Debra 5,38,41,43,44,45,53,89
 Grant, Dennis 36,76,80
 Grant, Teresa 32,38,41,44,45,86
 Gresch, Ilene 15,38,39,84
 Gustafson, Julie 24,32,35,40,41,89
 Gustafson, Kevin 11,26,29,53,86
 Gustafson, Lynn 24,29,32,35,40,41,44,45,86
 Hancock, John 4,52,54,57,59,63,80
 Hanson, Carol 38,40,41,89
 Hanson, Marcia 15,38,39,41,85
 Hayes, Mike 76,80
 Hayes, Terry 38,89
 Heck, Anne 1,8,12,29,30,31,38,41,63,76,80
 Heck, Eileen 32,38,40,41,43,44,45,53,88
 Hedbloom, Ed 8,32,41,42,27,52,55,76,80
 Higginbottom, Jerry 36,84
 Hines, Roxanne 34,38,40,89
 Hopkins, Karen 15,33,38,85
 Hopkins, Tim 27,36,76,80
 Horberg, Kurt 32,41,52,54,85
 Hulslander, Beckie 33,38,40,41,44,45,88
 Hultgren, David 26,27,29,32,63,76,80
 Hultgren, Paul 24,35,53,56,61,89
 Hultman, Bob 36,76,80
 Hultman, Jim 36,84
 Hunt, Sharon 33,38,40,41,89
 Imel, David 89
 Johnson, Bruce 24,36,37,76,80
 Johnson, David 36,41,61,85
 Johnson, Debbie 8,27,29,41,42,43,52,63,77,80
 Johnson, Donna 38,40,41,84
 Johnson, Greg A. 1,31,30,41,84,85
 Johnson, Greg. B. 24,32,35,53,56,86
 Johnson, Paul 53,86
 Johnson, Sherry 40,44,45,77,80
 Johnson, Terese 41,84
 Johnston, Coleen 24,38,41,43,44,45,53,86
 Johnston, Don 36,37,41,77,80
 Keeney, Bonnie 28,29,33,35,40,86
 Klavon, Mike 53,56,89
 Krumtinger, Mike 53,56,89
 Lance, Nanci 38,44,45,84
 Lance, Lynne 38,40,41,44,45,86
 Lange, John 24,26,53,89
 Leander, Debbie 29,38,39,40,41,85
 Leander, Mark 15,24,34,41,85
 Lindburg, Bob 32,35,41,53,56,86
 Lindburg, Dick 1,4,15,27,30,31,32,35,41,57,61,58,85
 Louck, Patti 38,44,45,89
 Lund, Jim 15,36,37,41,52,85
 Lund, John 36,53,56,61,89
 Lundgren, Kathy 38,41,77,80
 McLane, Sharon 24,35,89
 Maertens, Mike 36,53,56,89
 Manning, Lori 24,32,41,44,45,86
 Manthe, Gary 15,34,41,84
 Matheny, Don 41,52,57,84
 Melton, Rocky 36,55,77,80
 Melvin, John 24,56,86
 Metz, Terry 24,35,88
 Miller, Lyman 32,41,52,85
 Moore, Delbert 88
 Moore, Geraldine 35,40,41,44,45,86
 Morey, Dianna 11,24,26,32,35,40,89
 Moriarity, Joe 26,77,80
 Moriarity, Mary 15,27,29,38,39,40,41,44,45,84,85
 Muller, Merilee 24,35,40,41,89
 Muller, Merrill 15,24,32,34,35,41,61,85
 Muller, Melnor 24,30,31,77,80

Munson, Brad 8,30,31,32,41,42,44,45,52,54,59,63,
77,80
 Naslund, Ann 15,24,29,34,40,41,44,45,43,52,85
 Naslund, Pam 24,29,33,34,35,40,44,45,85
 Nelson, Barb 11,1,8,29,30,31,32,34,35,27,40,41,44,
45,78,80
 Nelson, David 36,53,56,88
 Nelson, Ellen 32,44,45,86
 Nelson, Janet 27,29,33,40,44,45,84
 Nimrick, Billy 84
 Nimrick, Joe 85
 Nimrick, Lynne 29,32,40,41,44,45,86
 Nimrick, Sylvia 38,41,78,80
 Nussear, Dennis 52,58,84
 Olson, Vicky 24,32,35,40,41,88
 Owens, Stephen 36,88
 Owens, Tom 36,41,84
 Palmer, Bob 36,78,80
 Palmer, Craig 36,84
 Palmer, Jane 15,24,41,44,45,84
 Palmer, Laurie 38,41,78,80
 Palmer, Maureen 24,38,40,41,88
 Palmer, Patsy 89
 Palmer, Tom 55,84
 Paske, Pam 24,29,30,31,38,40,41,63,78,80
 Penstone, Ann 11,14,26,27,29,34,40,41,44,45,84
 Peterson, Craig 24,36,41,78,80
 Peterson, Wanda 38,84
 Pickens, Bob 41,85
 Ralph, Sharon 24,32,38,40,41,44,45,86
 Reppert, Bryan 53,88
 Robertson, Marcia 27,29,35,41,44,45,84
 Robinson, David 53,86
 Robinson, Dennis 53,56,89
 Robinson, Harry 89
 Rogers, David 89
 Rogers, Christa 89
 Ruhnnow, Jerry 11,36,37,52,54,78,80
 Rushing, Jim 36,41,85
 Ryan, Charlene 38,40,41,89
 Ryan, David 36,41,61,85
 Schieferdecker, Wanda 12,38,41,43,44,45,53,86
 Schmedt, David 36,85
 Schumaker, Bob 15,32,34,41,52,85
 Schumaker, Cindy 24,32,38,40,41,89
 Scott, Mike 89
 Scott, Roger 24,29,36,56,61,53,86
 Scovil, Marcia 44,45,86
 Sears, Cynthia 24,33,38,40,41,89
 Sears, Paula 8,24,26,27,29,30,31,32,34,35,40,41,
63,78,80
 Sheesley, Carolyn 15,38,40,41,84
 Sherrard, David 15,24,30,31,34,36,85
 Skiles, Debbie 38,41,79,80
 Skiles, Mike 24,53,86
 Slayden, Linzy 44,45,88
 Slayden, Sue 29,44,45,84
 Smith, Joyce 38,44,45,89
 Smith, Larry 89
 Snell, Steve 52,54,79,80
 Stach, Gary 8,32,36,37,41,42,52,54,57,59,63,79,80
 Stach, Robert 36,53,88
 Stach, Roselyn 11,34,38,39,40,41,85
 Stahl, Kathy 4,15,33,34,38,39,40,41,44,85
 Stevens, John 36,79,80
 Stull, Pat 38,40,41,84
 Swank, Amber 89
 Swanson, Linda 15,29,34,38,41,44,45,85
 Taylor, Eddie 24,88
 Thomas, Art 85
 VanDyke, Cindy 24,29,34,38,40,41,79,80
 VanDyke, Marcy 35,40,41,44,45,86
 VanWynsberghe, Charles 79,80
 VanWynsberghe, Steve 36,84
 Vermost, Linda 34,38,39,41,79,80
 Veryzer, Marilyn 38,41,84
 Wahlheim, Doris 27,29,34,38,40,41,42,43,44,45,52,
85
 Wahlheim, Linda 8,26,27,30,31,33,34,35,29,40,41,
42,43,52,53,79,80
 Walline, Richard 80
 Watson, Gary 88
 Watson, Sandra 86
 Way, Ruth 89
 Weir, Doug 88
 Wells, Bob 36,37,80
 Wells, Jack 24,89
 Wells, Dick 36,53,86
 Wexell, Beverly 38,39,40,41,44,45,86
 Wexell, Luann 38,44,45,89
 Wiles, Greg 24,89
 Wiley, Carol 26,28,29,31,34,35,38,41,80
 Wiley, Kevin 36,41,85
 Wislander, Gordon 42,52,55,80
 Wohrley, Jim 11,36,56,53,88
 Yarger, Jan 29,32,38,39,41,86

