

VIKING

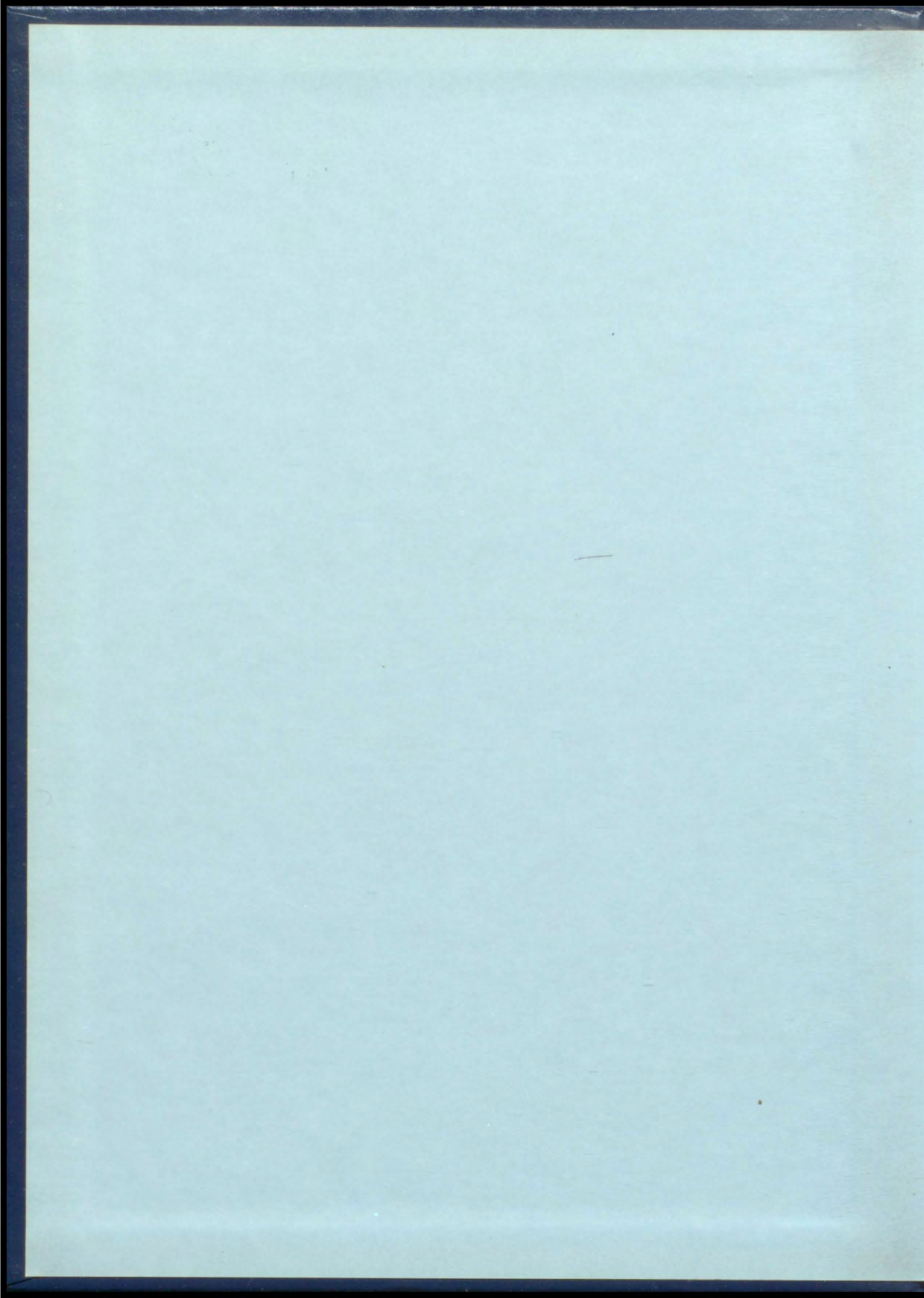

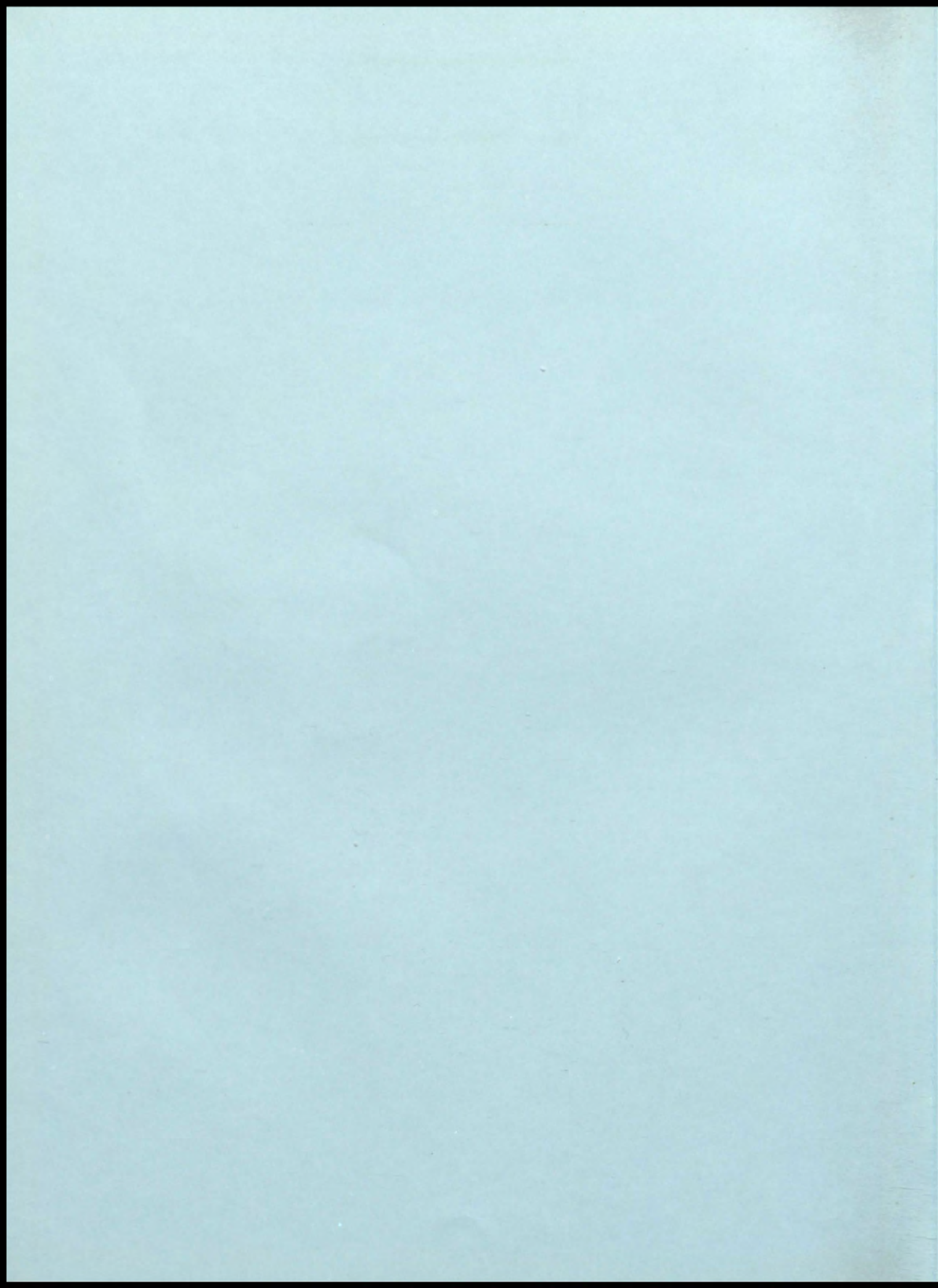

VIKING '87

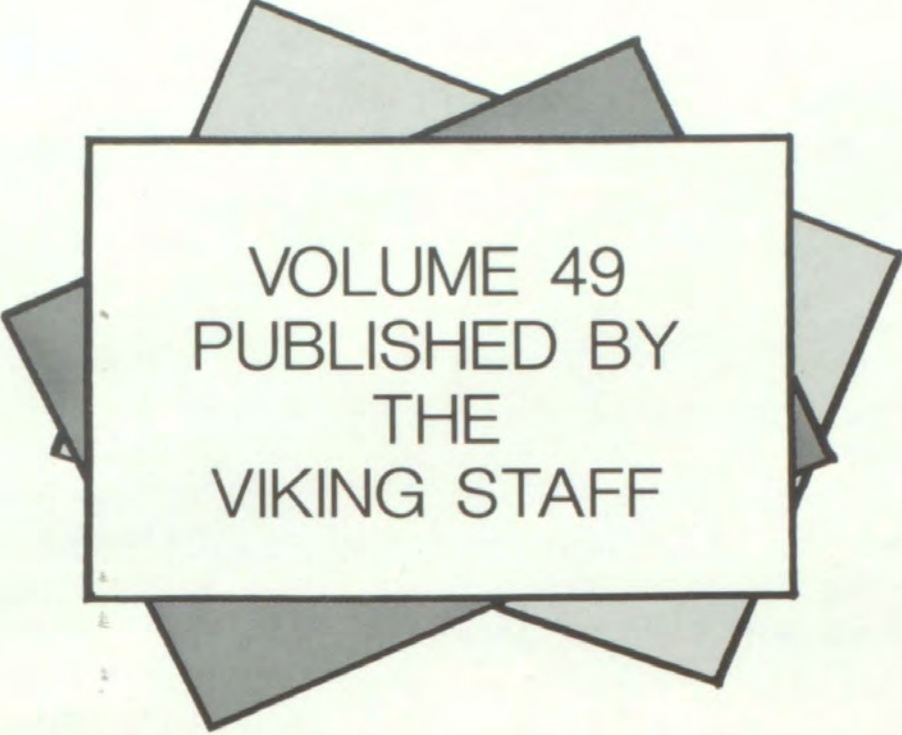

VOLUME 49
PUBLISHED BY
THE
VIKING STAFF

Cambridge Community Unit
High School
300 South West Street
Cambridge, IL 61238

Sr. Editors:

Kelly Walsh
Kim Gustafson

Freshmen:

Shelli DeDecker
Jon Rapp
Randy Snell

Junior:

Amy Gibson

Advisor:

Mrs. Decker

Sophomores:

Rhonda Morris
Heather Weinrich
Pansie Sutliff
Deyonne Lindbeck
Monica McKune
Tammie Britt

All decked out in wild-colored shirts and patterned pants, 322 students entered the building August 25, 1986 to show everyone that their time had come.

Fads, Fashions, Music and Movies all reflected students' feelings that truly this was their time, a time for X-citement, self X-pression and X-traordinary colorful events trapped forever in the year 1986-87.



CONTENTS

TIME Sports	9	TIME IN Activities	45
PRIME TIME Faculty	33	OVERTIME Organizations	69
TIME BEINGS Classes		87	

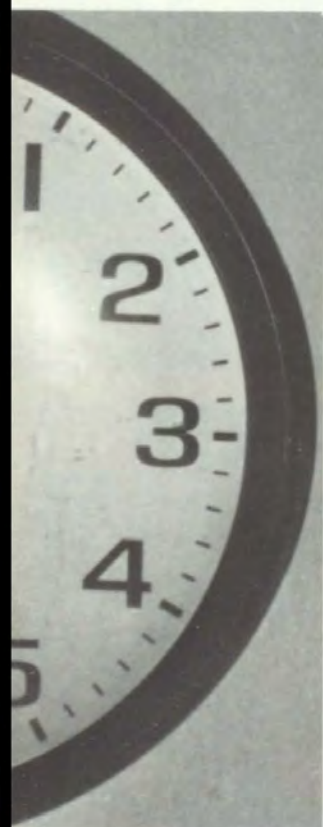



THE Explor





ME
sion!
THE

XCITING TIMES XCEPTIONAL TIMES



TOP LEFT: Shawn Todd talks to his American pals in West Side Story. TOP MIDDLE: Rusty Britt and Mike Johnson wait patiently for their cue to start eating their meal prepared in foods class. TOP RIGHT: Todd Swan aggressively tries to pin his opponent. MIDDLE LEFT: The Color Guard and Band prepare to enter the Monmouth parade route. MIDDLE RIGHT: Pajama Day during Spirit Week was x-citing for everyone. ABOVE LEFT: The camera catches Mr. Caras and secretary Kaye Maertens in the Middle of their busy schedule. ABOVE MIDDLE: Mrs. Roehrs wraps Kelli Swanson's ankle as Tammy Pearson looks on. ABOVE RIGHT: Nathan Stone makes sure his ball is just right before he tees off. RIGHT: Kurt Melton runs the ball while Chris McClain is ready to give an extra block during the



XTRAORDINARY TIMES XPLOSIVE TIMES



TOP LEFT: Amber Whitehair sets up an art display for Mus-Art. TOP MIDDLE: Holly Drescher bumps the ball while Christy Golden looks on. TOP RIGHT: Students dance to the beat of the music at Winter Formal. MIDDLE LEFT: The boys varsity basketball team aggressively plays offense against the Pearl City Wolves in the Super Sectional game at UTHS. MIDDLE RIGHT: The Spanish II class enjoys the fun of making a piñata. ABOVE LEFT: Ulrika Bultman, the German exchange student, listens intently during a GAA meeting. ABOVE MIDDLE: Allana Morgan has her new class ring fitted. ABOVE RIGHT: Shelley Palmer and Matt Verplaetse perform in the Junior class play. LEFT: The sophmores and the freshman go head to head in a tug-of-war during Spirit Week.

XPRESSIVE TIMES, XAM TIMES



TOP LEFT: At the FFA petting zoo, Glenn Hazelwood shows the elementary school students how to gently hold the baby animals. TOP RIGHT: Freshmen Allana Morgan, Crystal Robinson, Tressa Roesner, and Angie Mettler help themselves to the food provided by the seniors at the initiation picnic. ABOVE LEFT: "Punked Out" cheerleaders Dana Wigan and Christi VanMeenan set up for the toilet paper wrap race during Spirit Week. ABOVE RIGHT: The J-V and Varsity cheerleaders combine to try to cheer the Vikes to victory in the Super-Sectional game. RIGHT: At pom camp, the girls attending pose in their new uniforms.





A T H L E T I C S

XTRA EFFORT = XTRAORDINARY

The 1986 Viking football squad wasted no time proving that they were a team to contend with. The first game of the year was a complete domination over Orion (18-0) and there was no stopping them from there. After a close victory over Princeville, the Vikings swept the first five conference games, but their winning streak ended at seven games when the Vikes met ROVA, who was also undefeated. After a heartbreaking loss, they finished the conference season in second place by beating Winola. They qualified for the 1A state playoffs for the second consecutive year. Powerful Annawan ended the Vikes' hopes of moving on by defeating them 20-0, on the home field. The Vikings season ended with an 8-2 record, which can be described as nothing less than outstanding.

The over-all strength of the squad was recognized by their conference opponents when six players were elected to the all-conference first team offense and three players were elected to the all-conference first team defense. Offensive honors went to Brent Reed, Brian Matson, Chris McClain, Jeff Noble, Neil Jordan, and Jim Flaherty. Defense honors went to Chris McClain, Jeff Noble, and Jim Flaherty. Special Mention was given to Craig Anderson and Tom Hasson for the offensive team, and Brian Matson, Chip Bayless, Kurt Melton, and Craig Anderson for the defensive team.



ABOVE: (Front row) Cheerleaders: Dana Wiggant, Jenny McClain, Christi VanMeenen, Karla Brennan, and Michelle Sabo. (Second row) Craig Anderson, Chad Roden, Tom Shoemaker, Jim Flaherty, Mark Goff, Tom Hasson, Shawn Todd, Ted Black, Kurt Melton, and Lonnie Hart. (Third row) Coach Stahl, Neil Jordan, Tony Dobbels, Jeff Noble, Tom Sipp, Kris Swanson, Mark Humphrey, Brent Borkgren, Bill White, Chris McClain, Chip Bayless, and Coach Wise. (Fourth row) Mgr. Tony White, Donald Moody, Matt Verplaetse, Dan Wilson, Jamie Hanks, Steve Elliot, Travis Schnowske, Brian Matson, Doug Downing, Shane Weyland, Brent Reed, and Mgr. Rick Berry. ABOVE LEFT: The team sits together during lunch to enjoy the treats provided by the cheerleaders. RIGHT: Shawn Todd and Chris McClain stop the Annawan ball carrier at the line of scrimmage during the first round of the state play-offs.



SEASON



FAR LEFT: Quarterback Craig Anderson uses a quick release in order to get rid of the ball before being tackled. LEFT: Coach Stahl instructs Jerry Miner on a play before he sends him out on the field. BELOW: Viking defense converges to stop the Annawan ball carrier during their play-off game. BELOW LEFT: Chris McClain tries to sack the Alwood quarterback but fails in his attempt.



SCORE!

Cambridge/Orion	18- 0
Princeville	16-15
Galva	47- 8
Alwood	27- 7
Wethersfield	6- 0
Toulon	42-12
Alexis	33-12
Rowva	16-26
Winola	54-12

Annawan 0-20

State Play-offs

XPOSING OPPONENTS WEAKNESSES, JV IS 12-0

The 1986 fresh-soph football team proved this year that they deserved to be conference champs by defeating all of their opponents. They started the year squeezing by Orion on a last second play. After an overtime victory over Toulon, the Vikes coasted through the remainder of their games and scored impressive victories over Alexis, R.O.V.A., and Winola to earn the conference crown.

SCORE!

Cambridge/Orion	6- 0
Galva	20-12
Alwood	14- 6
Wethersfield	18- 6
Toulon	8- 0
Alexis	36- 8
R.O.V.A.	20- 0
Winola	30-22



TOP LEFT: (Front row) Lance Noble, Doug Nimrick, Corey Schmoll, Chris Schehl, Jason Dobbels, Matt Noble, Chris Dobbels, Mgr. Mike Baylor. (Second row) Shawn Wilson, Howard Dennis, Bryce Reed, Terry Anderson, Kyle Stromquist, Eric Hofer, Doug

Schehl, Blake Reed, Marcus Knuettel, (Third row) Mark Goff, Damian DeKezel, Jerry Miner, Derick Hicks, Travis, Schnowske, Karl Hulin, Kurt Gustafson, Andy Patterson, Tadd Jeffries, Mark Humphrey, and Coach Baylor. TOP RIGHT: Damian DeKezel makes

a flying leap as he attempts to intercept a pass. ABOVE LEFT: Mark Goff searches the field for an open teammate to pass the ball to. ABOVE RIGHT: In the heat of August, Coach Baylor inspects his team as they do calisthenics to get in shape.



XPERIENCE LACKING ON JV TEAM



Although the fresh-soph volleyball team did not have a winning record, they improved as the season proceeded. Early in the season, the team had problems working as a unit due to the fact that there were only five experienced players. With hard work, eventually, everyone improved on her skills and working as a team. While losing, it was hard to keep spirits up, but no one gave in and all are hoping for a better season next year.

Team captains were second year players Holly Drescher, Melissa Lee, and Sheryl Nussear. High point server, most valuable player, and most improved player were Melissa Lee, Holly Drescher, and Crystal Robinson respectively.



SCORE!

Cambridge/ Riverdale
Sherrard
Toulon
ROVA
Galva
Geneseo
Alwood
Galva
Wethersfield
Kewanee
ROVA
Rockridge
Alexis
Orion
Winola

2-15, 8-15
15-17, 0-15
14-16, 9-15
8-15, 15-8, 8-15
11-15, 15-12, 6-15
3-15, 4-15
3-15, 7-15
5-15, 10-15
11-15, 15-17
1-15, 12-15
0-15, 8-15
3-15, 8-15
8-15, 15-12, 11-15
0-15, 7-15
5-15, 7-15



TOP LEFT: Setter, Shelli DeDecker covers Christy Golden as she effortlessly bumps the ball over the net. TOP RIGHT: Melissa Lee, in right position, executes a smooth bump. ABOVE LEFT: (Front) Crystal Robinson, Angela Holliday, Monica McKune, Tanya Van Wynsberg, Caryn Caldwell, Melissa Lee, Dottie Grant, Holly Drescher, Christy Golden, Amber Whitehair, Shelli DeDecker, Tina Cross, and Sheryl Nussear. (Back) Coach Miss Swanson, Managers, Katie Buell, and Tressa Roesner, and Assistant Coach Miss Tornquist. ABOVE RIGHT: Monica McKune, Caryn Caldwell, and Tina Cross warm up to prepare themselves by practicing their over hand serves.

EXECUTING BUMPS, SETS, AND SPIKES

RIGHT: During starting line-up, Kelly Walsh and Stephanie Sponsel watch Christi Van Meenen and C.J. Verscheure wish each other good luck with a "high-five." BELOW: Standing by their proud parents on parents' night are Kelly Walsh, Christi Van Meenen, Dana Wigant, Kim Gustafson, Stephanie Sponsel, Katy Hulin and Tami Kiding (manager). BOT-TOM: Stephanie Sponsel dives to save the ball while Kelly Walsh and Dana Wigant stay alert to help it over. FAR RIGHT: Kelly Walsh prepares to bump the ball to setter Christi VanMeenen



At the beginning of the Spiker's season, they were bused to Alwood for their practices because the new gym floor was not completed.

As their season progressed, they had their most exciting game against R.O.V.A. The first match was extremely close with the great offense making the final score 15-9. In the second match, the team fell a little behind and lost 7-15. The last of the three matches was thrilling. Great sets and spikes by a unified team pulled out the win 15-12.

Katy Hulin, who was voted by her teammates most valuable player, received a trophy at the athletic banquet for being the high point server. She was also elected to the first team all-conference. There was a tie between Kim Gustafson and Kendra Johnson for the player who improved the most during the season.





LEFT: (Back) Coach Swanson, (manager) Tina Golden, Molly Talbott, Kim Gustafson, Stephanie Sponsel, Katie Hulin, Kelly Walsh, Ulrike Bultman, (manager) Tami Kading, assistant coach Miss Tornquist. (Front) Chris Boggs, Kendra Johnson, C.J. Verscheure, Angie Walline, Christi Van Meenen, Lisa Vincent, Dana Wigant, Kendra Helg. LEFT BELOW: Katy Hulin, C.J. Verscheure, Kelly Walsh, Kim Gustafson, Christi Van Meenen, and Dana Wigant wait nervously for the receive of the opponents serve. BELOW: Christi Van Meenen (30) bump sets the ball to the front line.



SCORE!

Cambridge/	Riverdale	11-15, 0-15
	Sherrard	15-13, 3-15, 5-15
	Tourlon	16-14, 9-15, 15-9
	ROVA	15-9, 7-15, 15-12
	Galva	15-7, 4-15, 15-9
Aledo	Tourney	
	Knoxville	11-15, 4-15
	Southern	0-15, 1-15
	Aledo	5-15, 11-15
	Atkinson	6-15, 15-13, 15-7
	Geneseo	6-15, 15-8, 8-15
	Alwood	5-15, 16-14, 12-15
	Galva	15-7, 15-12
	Wethersfield	6-15, 15-10, 15-11
	Kewanee	15-9, 15-10
	ROVA	1-15, 9-15
	Rockridge	5-15, 11-15
	Alexis	15-7, 15-9
Orion	Tourney	
	Kewanee	7-15, 9-15
	Aledo	15-17, 0-15
	Orion	0-15, 14-16
	Winola	15-13, 16-14
Regional	Tourney	
	Toulon	8-15, 10-15

XPERIENCING THE HIGHLIGHTS



Even though the season wasn't successful for the teams themselves, there were individuals who showed their level of skill. Both the boys and the girls teams were mostly made up of lower class students. Because of this, the following years may be looking up. Ryan Hanson, being an outstanding freshman, took low net 3 times. Doug Borg, standing up for the sophomores, took low net 5 times also. Mishelle Reed overtook boys and girls alike, to stand alone not only as the outstanding golfer from C.H.S., with many low net scores herself, but also as the girls state champion.



TOP LEFT: Mishelle Reed spends many hours practicing her putting before the big matches. TOP RIGHT: On behalf of the girls golf team, Amy Gibson presents a corsage and balloons to Mishelle for winning the state championship, as her proud parents and coach watch the all school assembly in her honor. ABOVE: Robbie Swanson attempts to make a short put for par. ABOVE RIGHT: Pansie Sutliff and Amy Gibson take a rest while waiting for the other girls to finish.



SCORE!

Cambridge/Alleman	170/183
Riverdale	169/183
Rockridge	170/180
Sherrard	178/191
Aledo	165/181
Knoxville	159/177
Aledo	168/191
Monmouth	161/191
Monmouth Tourney	11th of 18
Rock Falls Tourney	12th of 15
Fulton Tourney	7th of 12
Regional Tourney	10th of 11



SCORE!

Cambridge Rock Island	222/229
Galesburg	172/223
Geneseo	208/228
UTHS	201/232
Geneseo	243/223
Regional Tourney	6th of 7
Sectional Tourney	5th
(Mishelle Reed)	
State Finals	1st
(Mishelle Reed)	



TOP: Jason Crapnell Jason Barman, and Troy Pearson finish one hole and rush to another before it gets too dark. ABOVE: Girls' golf team: Pansie Sutliff, Amy Gibson, Deyonne Lindbeck, Dee Mungerson, and Mishelle Reed. Not shown is Paula Stiner. LEFT: Boys' golf team; (plus one girl) (front row) Mishelle Reed, Jeremy Gibson, Doug Borg, and Steve Brown. (Middle row) Ryan Hanson, Jason Crapnell, John Moore, and Robbie Ries. (Back row) David English, Nathan Stone, and Darren McDonough.

XUBERANT CHEERLEADERS WIN AGAIN



TOP LEFT: Varsity cheerleaders: (Bottom) Jenny McClain, Dana Wigant, and Christi VanMeenen, (Top) Karla Brennan and Michelle Sabo. TOP RIGHT: Monica McKune cheers the Vikings on after a floor cheer. MIDDLE LEFT: Football cheerleaders Michelle Humphrey, Lana Stahl, Melissa Lee, Dana Wigant, Karla Brennan, Kelly Swanson, Angie Bates and Christi VanMeenen cheer the Vikes on to a victory at a pep assembly in the school parking lot. MIDDLE RIGHT: After school basketball cheerleader Heather Weinrich sells a doughnut to football cheerleader Melissa Lee in order to make money for the cheerleading fund. ABOVE LEFT: Basketball cheerleaders Michelle Sabo, Karla Brennan, Christi VanMeenen, Dana Wigant, Monica McKune, Rhonda Morris, Heather Weinrich, and Tracy Greenhagen get the crowd fired up at a pep assembly with the ever-famous alligator eat 'em up chant. ABOVE RIGHT: Senior wrestling cheerleader Stephanie Sponsel takes a break after a spirit chant.



This year's CHS cheerleaders cheered their way through an exciting year. Both Varsity and freshman squads returned to the same competitions as last year. Varsity won the right to attend the national cheerleading competition over Christmas vacation in Nashville, Tennessee, for being the number one squad at ICF cheer camp. They placed in the top twenty of small varsity squads. The JV squad, also for the second year, won first place at UCA cheer camp for best cheer. They then competed at Bradley University in Peoria, December 13. Unfortunately, they did not place. The wrestling cheerleaders also had an exciting year. They had the opportunity to cheer on Jim Flaherty at sectionals.

TOP LEFT: Wrestling cheerleaders Theresa Olson, Kendra Johnson, Amy Gibson, and Stephanie Sponsel cheer on a Vike at Rockridge Regionals. TOP RIGHT: Varsity cheerleader Michelle Sabo displays her spirit during a timeout of an exciting game. MIDDLE: Varsity cheerleaders Dana Wigant, Karla Brennan, Michelle Sabo, Christi VanMeenen, and Jenny McClain pose with the treats they provided for the football playes during Homecoming week. ABOVE: Tracy Greenhagen, Angie Bates, Kelli Swanson, Rhonda Morris, Lana Stahl, Denise Hagerman, Michelle Humphrey, Monica McKune, Melissa Lee, and Heather Weinrich, members of both football and basketball cheerleading squads, sit in front of the trophies they were hoping to win at the UCA cheer camp competition.

XPECTATIONS SURPASSED

The Lady Vikings held their ground this year. They came out with experienced talent in many positions. Center Katy Hulin surpassed the career point record for Cambridge High, and was also most valuable player at the Atkinson Tourney. Forward Mishelle Reed was a leading rebounder and also developed a good shot from the corner. The whole starting line-up worked very well together, and was well supported by a strong bench.

Before the season started, the team set a goal of beating Atkinson. In the second game of the season, Cambridge blew right over the Atkinson Tigers. Their next challenge was the ROWVA Tigers. The first confrontation between these two powerful teams wasn't a successful one for the Vikes. The next time they met was a duel to the end, but the Vikings came out carrying a share of the conference crown. The Lady Vikings had a very rewarding season this year.



TOP: Katy Hulin soars on the tip-off to begin the conference game. FAR LEFT: Even over the distractions from her opponent, Katy Hulin goes up hard to contribute two points for the Vikes. LEFT: In spite of intense pressure from the defensive player, Ricka Gargano shoots a fifteen foot jumper. ABOVE: Christi VanMeenen, the starting point guard, surveys the defense as she brings the ball down the court to set up the next play.

BY VARSITY SQUAD



LEFT: (Front) Mgr. Jodi Darnell, Coach Goff, Assistant Coach Tornquist, and Mgr. Sheryl Nussear. (Back) Christi VanMeenen, Rhonda Morris, Chris Boggs, Dana Wigant, Mishelle Reed, Jennifer Buell, Katy Hulin, Jenny McClain, Ricka Gargano, Pansie Sutliff, Dee Mungerson, and Lisa Vincent. BELOW LEFT: Mishelle Reed easily has two points over the defenseless Toulon player. BELOW: Taking advantages of a slow moving Toulon defense, Christi VanMeenen aggressively drives to the basket as Dana Wigant sets a pick. BOTTOM: Jenny McClain uses a two-hand follow through for her attempt on a free throw.



SCORE!

Cambridge/Annawan	44-51
Atkinson	60-47
Aledo	64-40
Rockridge	55-41
Alwood	74-33
ROWVA	32-41
Wesmer Tourney	
Aledo	52-27
Rockridge	52-35
Toulon	61-42
Alexis	63-56
Wethersfield	35-34
Winola	63-51
Atkinson Tourney	
Annawan	49-44
Atkinson	47-40
Galva	69-42
Alwood	45-14
Winola	60-46
Toulon	60-46
Alexis	61-52
Wethersfield	45-44
ROWVA	34-32
Galva	69-34
Regional	
Wethersfield	42-33
ROWVA	32-49

XACTING DRILLS IMPROVE SKILLS

This year's JV team had great sophomore leaders. These girls went out on the court with a strong desire to win, but they also were willing to help the first year players develop this positive attitude. They wouldn't slow down or give up at any time.

Because of this, when the Lady Vikes had some injuries, the bench could come on the floor and get the job done. They may not have had the experience of the starters, but their hustle and ambition made up for it.

Overall the team did exceptionally well in all their games. Coaches Miss Tornquist and Mr. Goff worked with the freshman and sophomores using drills that improved individual skills.



TOP RIGHT: Pulling ahead of the Trojans in the last seconds of the first quarter, Pansie Sutliff shoots the front end of a one and one. ABOVE: Mgr. Lynn Friend, Heather Weinrich, Paula Stiner, Tiffany Black, Rhonda Morris, Katie Buell, Michelle Humphrey, Tammie Britt, Coach Tornquist, Coach Goff, Heather Palmer, Panise Sutliff, Holly Drescher, Caryn Caldwell, Melissa Lee, Lisa Gargano, Tressa Roesner, Shelli DeDecker, and Mgr. Denise Hagerman. RIGHT: Aiming at the hoop, Paula Stiner takes a nice jumper from outside.

SCORE!

Cambridge/Annawan	29-10
Atkinson	35-24
Aledo	31-36
Rockridge	41-36
Alwood	40-25
ROWVA	23-29
Toulon	34-23
Alexis	39-25
Wethersfield	40-17
Winola	26-51
Galva	29-16
Alwood	30-27
Winola	30-36
Toulon	40-14
Alexis	33-20
Wethersfield	36-32
ROWVA	33-35
Galva	38-27



SCORE!

Cambridge/Wethersfield	30-25
Annawan	21-48
Orion	53-47
Atkinson	55-49
Sherrard	24-41
Annawan	35-53
Alwood	57-67
ROWVA	28-44
Toulon	26-49
Alexis	52-46
Wethersfield	37-39
Winola	35-41
Galva	41-63
Alwood	49-58
Winola	46-57
Toulon	37-25
Alexis	43-55
Wethersfield	39-40
ROWVA	31-50
Galva	41-55

XHAUSTING PRACTICES BUILD ENDURANCE



Although the 1986-87 Fresh-Soph basketball squad didn't show an outstanding seasonal record, they displayed sportsmanship and future promise. Their tough practices did pay off. Coach Taylor shared his spectacular basketball ability with his new team and built their confidence so they always had the winning attitude, which makes a good team in more ways than one.

TOP: (Front row) Mgr. Derick Hicks, Randy Snell, Andy Patterson, Steve Brown, Darren McDonough, Rob Ries, Nathan Stone, Tadd Jeffries, Kurt Gustafson, and Mgr. Jerry Miner. (Second row) Coach Taylor, Howard Dennis, Bryce Reed, Mike Leander, Doug Borg, Chris Schehl, Blake Reed, Ryan Hanson, and Coach Wise. ABOVE LEFT: Although surrounded by four members of the Galva team, Rob Ries attempts a shot for two points. ABOVE RIGHT: Soaring above his opponent's outreached hands, Steve Brown takes a 10 foot jump shot.

XCEPTIONALLY AWESOME- VIKES MAKE SWEET SIXTEEN

As November approached, the people of Cambridge knew that an exciting season, provided by the boys' varsity basketball team, was in store for them. They were not mistaken; the Vikings started the season by winning the Annawan Thanksgiving Tournament, as well as all of their non-conference games. They placed second in the Orion Tournmanet, after Sherrard squeezed by the Vikes with a 65-63 win. They then proceeded to take the conference crown without a loss, something that has never been accomplished by any varisty boy's team before. As playoff time approached, the gentlemen, with their 23-1 record, were looking to go far. The Vikes won the Orion Regional, after thrilling victories over Rockridge (62-51) and Orion (56-49). They continued on their path of wins, edging by Roseville (53-52) and Knoxville (63-60) to earn the Sectional crown as well as a seat in the Sweet-Sixteen, which is also a first in varsity boys' history. The Vikes fantastic season ended with a loss to undefeated Pearl City in the East Moline Super-Sectional. In that game, the Vikes came from a thirteen point defecit to a near win and lost by only three points (56-53).

The Vikes have much more to boast about than just an extraordinary season; seniors Craig Anderson, Chris McClain, and Brian Matson were recognized as being all-state honorable mention as well as making the all-conference first team.

Much of the success of the team can be attributed to the unity and intelligence of the team and their fourth-year super-coach, J. C. Wise.

TOP LEFT: Craig Anderson lays in two points for the Vikes, unwilling to let the six nine Pearl City Wolf stop his attempt. TOP RIGHT: Shawn Todd, the Vikes all-important point guard, adds an easy two points for the Vikes after receiving the ball on an impossible-to-stop fast break. ABOVE: Coach Wise gives his five starters Darren McDonough, Craig Anderson, Shawn Todd, Chris McClain, and Brian Matson advice as teammate Tod Schnowske and managers Derick Hicks and Jerry Miner look on. RIGHT: Senior Brent Reed attempts a basket as Jeremy Gibson waits for the possible rebound.





TOP LEFT: During the East Moline Super Sectional game against Pearl City, Brian Matson (#41) and Chris McClain show us how much hustle they have by giving their all in an attempt to retrieve the ball. TOP RIGHT: Up, up and away, Chris McClain uses his spectacular jumping ability to drop two points for the Vikes against Winola. ABOVE: (Seated) Mgr. Jerry Miner, Coach Wise, Coach Taylor, and Mgr. Derick Hicks. (Standing) Neil Jordan, Terry Swanson, Craig Anderson, Darren McDonough, Jeremy Gibson, Chris McClain, Tod Schnowske, Brian Matson, Todd DeDecker, Brent Reed, Shawn Todd, and Mike Rumley.

SCORE!

Cambridge/Wethersfield	56-51
Westmer	76-34
Annawan	64-51
Orion	67-46
Atkinson	51
Annawan	59-50
Sherrard	70-54
Alexis	68-51
Knoxville	76-55
Sherrard	63-65
Alwood	56-27
ROWVA	55-39
Toulon	67-43
Alexis	60-48
Wethersfield	54-44
Winola	64-46
Galva	69-46
Alwood	60-42
Winola	64-48
Toulon	74-41
Alexis	65-32
Wethersfield	57-41
ROWVA	64-44
Galva	63-48
Play-offs/Rockridge	62-51
Orion	56-49
Roseville	53-52
Knoxville	63-60
Pearl City	53-56

XPLODING WITH QUALITY AND



This year's wrestling team had a 6 and 10 record, which tied for the fourth best record ever. Jim Flaherty had an exceptional season. He set new records and tied for a place in team points, takedowns, and escapes. Jim had 109 team points for the season and placed fourth in the Byron Sectional with a 4-1 record. He went on to be an alternate at the state championship. Tom Hasson and Lonnie Hart also had outstanding seasons. Lonnie set a school record for the most wins in a single season at 132 lbs. Tom holds places in team points, career takedowns, and career escapes. Tom Hasson and Jim Flaherty were co-captains of this year's squad.

TOP LEFT: Lonnie Hart goes for a take down on his opponent while wrestling at the Viking Classic. TOP RIGHT: Troy Pearson locks up with his opponent and works for a take down. ABOVE LEFT: Kyle Stromquist tries for a half nelson. ABOVE: Donald Moody uses his "HEMAN" muscles to execute an escape from his opponent. LEFT: Todd Swan tries to release his leg from his opponents grip in attempt to swing around and score two points.

QUANTITY

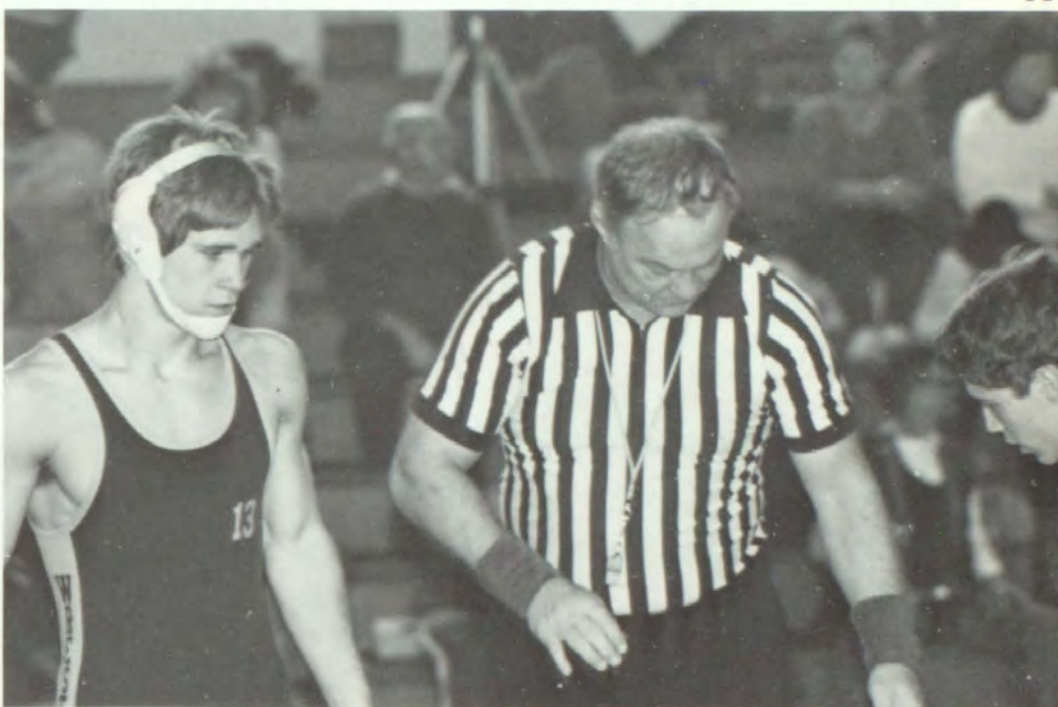

TOP: Tony Dobbels struggles to escape his opponent's hold before getting pinned. ABOVE LEFT: Tom Hasson watches his defeated opponent walk off the mat while the referee holds his arm up for a victory. ABOVE RIGHT: Jim Flaherty waits patiently for the referee's signal to begin the match. FAR LEFT: The referee signals that Lonnie Hart has won his match in the Viking Classic with time remaining on the clock. LEFT: Ted Black tries to keep his opponent from escaping and scoring two.





XEMPLIFYING THE BEST

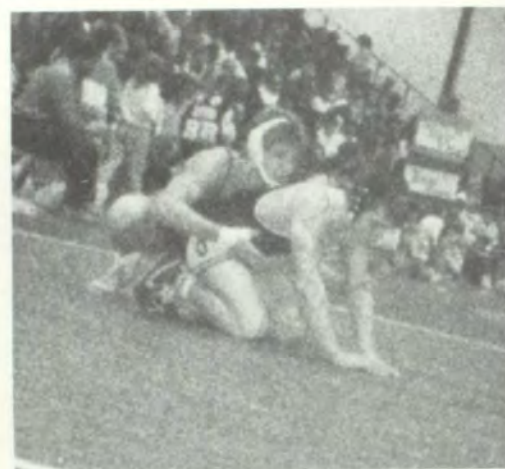

SCORE!

Cambridge/Aledo	14/56
Orion	15/51
Sherrad	15/51
Farmington	39/30
Galva	42/24
Erie	11/57
Lanark	42/12
Aledo	5/56
Alleman	8/56
Mendota	12/51
Kewanee	18/28
Galva	40/30
Monmouth	48/18
Riverdale	19/42



TOP: The 1986-87 wrestling team: (front row) Jim Flaherty, Ronnie Cross, Chris Dobbels, Lonnie Hart, Terry Anderson, Tony Dobbels, Kyle Stromquist, Doug Schehl, Jamie Hanks, Ted Black, and Marcus Knuepple. (middle row) Drew Allen, Tom Shoemaker, Eric Hofer, Donald Moody, Todd Swan, Dan Wilson, Doug Downing, Karl Hulin, Dave Cotes, Tony White, and Mr. Baylor. (back row) Matt Verplaetse, Mark Humphrey, Bill White, Try Pearson, Chip Bayless, Chad Roden, Tom Hasson, Kurt Melton, Rusty Britt, and Mark Williams. ABOVE LEFT: Jim Flaherty ties up with his opponent and tries to score points. ABOVE RIGHT: Jim Flaherty sets with the advantage on his opponent. LEFT: Lonnie Hart and Jim Flaherty participate in the parade of champions at sectionals.

EXECUTION IS THE KEY TO SUCCESS



TOP LEFT: Dana Wigant leaps to break a school record. TOP RIGHT: Darren McDonough jumps his hardest to try and beat his high jump record. MIDDLE: Neil Jordan heaves the shot put left as Steve Elliot awaits his turn. MIDDLE: Shawn Todd smiles triumphantly as he clears the bar. ABOVE: Lana Stahl runs out of the sand pit after a well excuted jump. FAR LEFT: Dottie Grant releases the shot put to set a new record.

XPERIENCED LEADERSHIP PRODUCES

On March 3rd, the track teams started their pre-season conditioning with 33 girls and 55 boys. As the season progressed, the numbers dwindled, but the work of the remaining individuals made the season successful. The boys compiled a dual meet record of 5-1 and the girls 4-2. Both teams placed well in the larger meets and set new records in the girls shot put, boys high jump and pole vault. Cambridge hosted the conference meets in May and while the girls were disappointed with their third place finish, the boys were thrilled with their second consecutive championship. At the district and sectional meets, the girls brought home five medals and the boys two. The state meets were held in Charleston and of the five qualifiers, only Dana Wigant was successful in bringing home a medal (4th).



TOP RIGHT: John Hazlewood helps Tom Hasson stretch out before running the 300m hurdles. ABOVE: Approaching the finish line after running a mile, Tammie Britt kicks the final yards. RIGHT: Freshman distance runner Mark Williams tries to relax his muscles before the last lap. FAR RIGHT: Showing determination, Katie Buel keeps a steady pace as she rounds the second curve on her final lap of the two mile run.



WINNERS



TOP LEFT: Senior John Hazlewood sets a brisk pace on the first lap of the mile run. TOP CENTER: Michelle Sabo starts the last lap of the 800m run. TOP RIGHT: Leaning for the finish line, Jenny McClain easily wins the 200m dash. Jenny placed ninth in this event at the state meet. ABOVE LEFT: Jeremy Gibson smoothly clears the last hurdle on his way to the finish line in the 100m high hurdles. ABOVE CENTER: Members of the 3200m relay team, Craig Anderson and Troy Pearson help lead the Vikings to the conference championship. ABOVE: Coming around the last curve, Jeff Noble sprints toward the finish line. RIGHT: At a home meet, Katy Hulin works on improving her goal of returning to the state meet in this event, but didn't qualify for the finals.

SCORE!

GIRLS TRACK

Cambridge	55	Winola	77
	83	Toulon	43
	35	Aledo	95
		Monmouth	53
	78	Alwood	53
	34	ROWVA	91
	94	Galva	23
	92½	Wethersfield	32½
Sherrard Relays		3rd place	
Viking Relays		3rd	
Monmouth Relays		4th	
Conference		3rd	
District		8th	



SCORE!

BOYS TRACK

Cambridge	85	Winola	59
	98	Toulon	47
	88	Alwood	53
	34	Orion	58
		Kewanee	94
	58	ROWVA	68
	117	Wethersfield	28
	123	Galva	23
Wethersfield Relays		7th place	
F-S Gosling Relays		6th	
Alexis Relays		3rd	
F-S Conference		2nd	
Varsity Conference		1st	
Sectional		10th	

TOP: Girls track team: (Front row) Chris Boggs, Katie Hulin, Natalie Hofer, Misty White, and Tresa Wiley. (Second row) Dana Wigant, Ulrika Bultman, Jennifer Buell, Jenny McClain, and Michelle Sabo. (Third row) Tammie Britt, Dottie Grant, Katie Buell, Holly Drescher, Christina King, and Coach Roehrs. (Fourth row) Melissa Lee, Viki Walline, Janet Bainbridge, Angie Bates, and Kim Frank. (Top row) Lisa Gargano, Tammie Pearson, Heather Palmer, Lana Stahl, and Kelli Swanson. ABOVE: Boys track team: (Front row) Jason Barman, Eric Hofer, Karl Hulin, Marcus Knueppel, Mike Leander, Doug Nimrick, Matt Noble, Andy Patterson, Jon Rapp, and Bryce Reed. (Second row) Chris Schehl, Mark Williams, Robbie Swanson, Terry Anderson, David English, Tadd Jeffries, Mark Humphrey, Jeremy Milroy, Garret Nelson, and Kris Nimrick. (Third row) Lance Noble, Doug Schehl, Corey Schmoll, Travis Scshnowske, Tony Sovey, Kyle Stromquist, Darren McDonough, Mark Goff, Ted Black, and Brent Borkgren. (Fourth row) Chip Bayless, Doug Downing, Steve Elliott, David Ferman, Lonnie Hart, Neil Jordan, Donald Moody, Chad Roden, and Matt Verplaetse. (Fifth row) Craig Anderson, Rusty Britt, Tony Dobbels, Jeremy Gibson, Tom Hasson, John Hazlewood, Kurt Melton, and Jeff Noble. (Top row) Coach Stahl, Troy Pearson, Shawn Todd, Shane Weyland, Bill White, and Coach Herges.

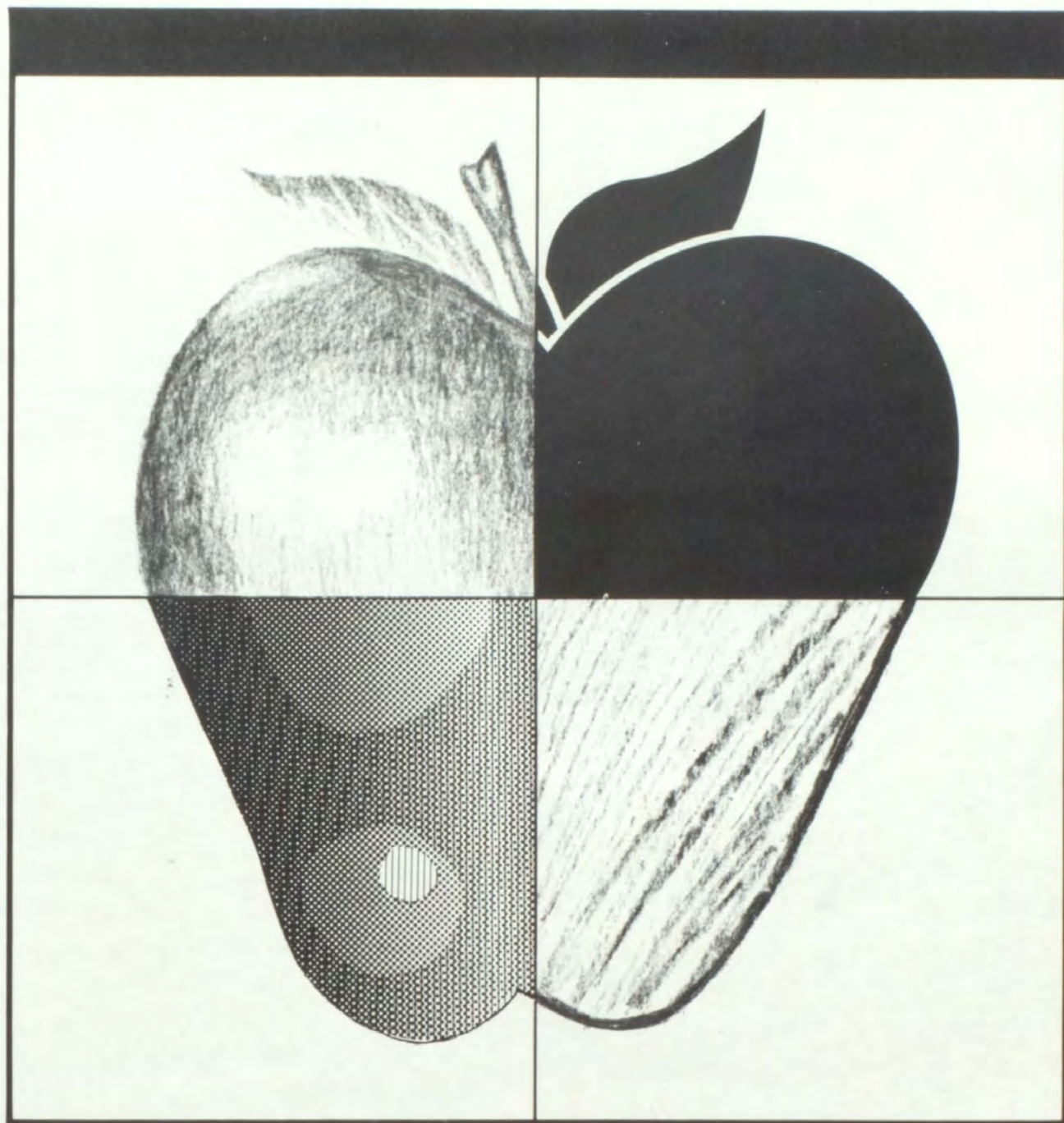

F A C U L T Y



XTRA-SPECIAL PEOPLE



TOP: Mr. Mungerson explains some career options to Bob Cole. MIDDLE LEFT: Members of the Cambridge school board include Bob Sipp, Dwaine VanMeenen, Les Matson, Lyle Neuman, Dave Gustafson, Bob Jeffries, and Ron Reed. MIDDLE RIGHT: Mr. Schehl attempts to set up a co-op job for one of the students. RIGHT: Mr. Caras sits back and relaxes for a few minutes during a busy afternoon.



KEEP SCHOOL RUNNING



TOP LEFT: Mrs. Whorley, the school nurse, takes the temperature of an ill Stephanie Sponsel. TOP MIDDLE: Liz Hughes takes a break from her computer work in the Unit office. TOP RIGHT: Librarian Kathryn White and her library helpers take advantage of the wonderful weather and step outside of the library for this picture. CENTER: Office helpers Chris Boggs, Christi VanMeenen, Denise Hagerman, Sheryl Nussear, Tom Hasson, Amy Gibson, Kurt Melton, and Stephanie Sponsel take time to show us the responsibilities that they hold.

ABOVE LEFT: Kaye Maertens, a new addition to the office staff, sells lunch tickets to Jon Moore in the new Junior-Senior High office. ABOVE: A smiling Ellie Stackhouse pauses in the midst of typing a school newsletter.

XPLORING THE PAST

RIGHT: Mr. Goff asks a question about worldly affairs during his current events game in U.S. history. BELOW LEFT: Mr. Denison explains part of the Constitution to two of his government students, Ricka Gargano and Steve Martin. BELOW RIGHT: Mr. Denison takes a break from his senior government class to get his picture snapped. BOTTOM: A confused Dawn Hart asks Mr. Goff about a question in her problem assignment.



TO UNDERSTAND THE FUTURE



TOP LEFT: Mr. McAvoy shows Brian Matson his mistake on his modifier test while Chris Boggs inspects hers. TOP RIGHT: Mrs. Miller computes the Spanish 2 grades. LEFT: Miss Swanson, the new American Literature teacher, takes a break from her paper work. ABOVE: Mr. Knox assists Rhonda Morris in using the different tenses of verbs.

X IS THE UNKNOWN



TOP: Mr. Taylor lectures Tami Pearson, Bryce Reed, Matt Noble, and Randy Snell about the laws of science. ABOVE: Mr. Knox explains a computer program to Bob Cole while Shane Weyland works on his own. RIGHT: Mr. Mungerson takes a break from his geometry class.



TO MANY STUDENTS

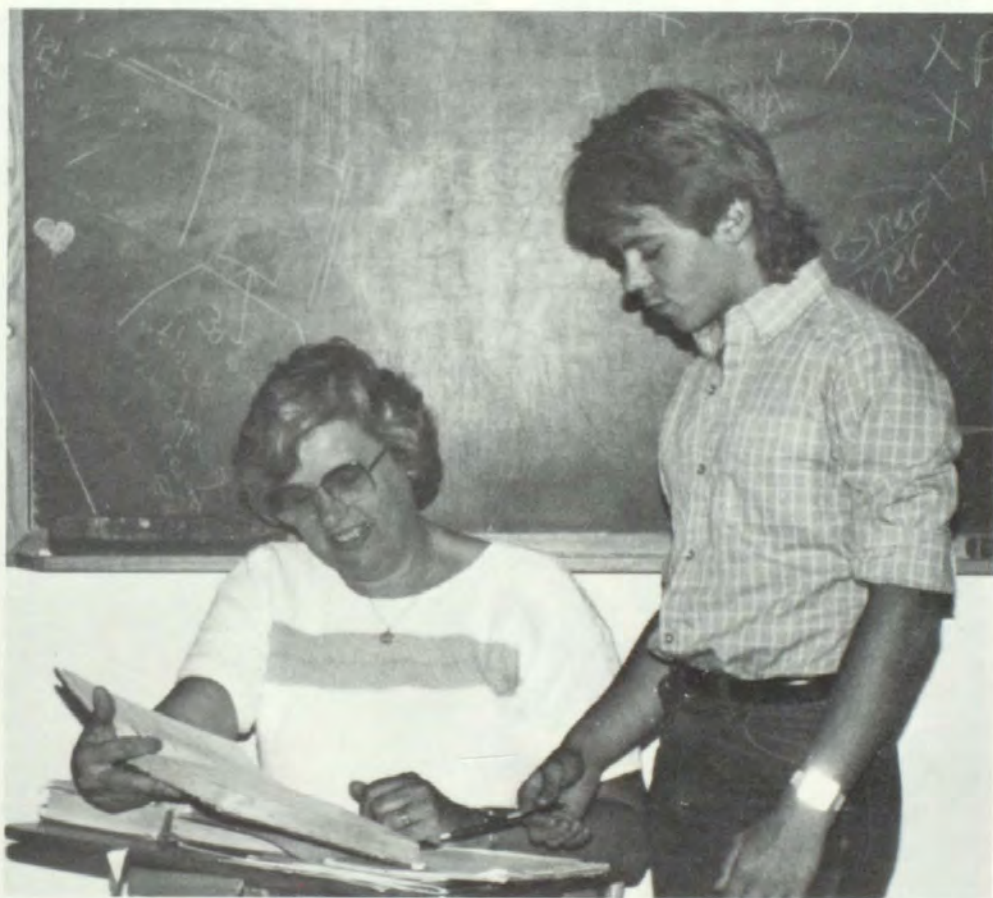

TOP LEFT: Mr. Nordstrom enjoys the sunshine in the courtyard. TOP RIGHT: Mr. Stahl performs an experiment during his Biology I class. LEFT: Mrs. Decker helps Jon Rapp find the square root of a number.

XPERIENCE IS

BELOW: Mr. Alhorn reviews the agriculture test with Jeremy Gibson and Steve Elliot. RIGHT: Mrs. Robinson assists Lori Viane in a lesson during office practice. BOTTOM: Mr. Herges shows Damian DeKezel the controls before they begin driving.

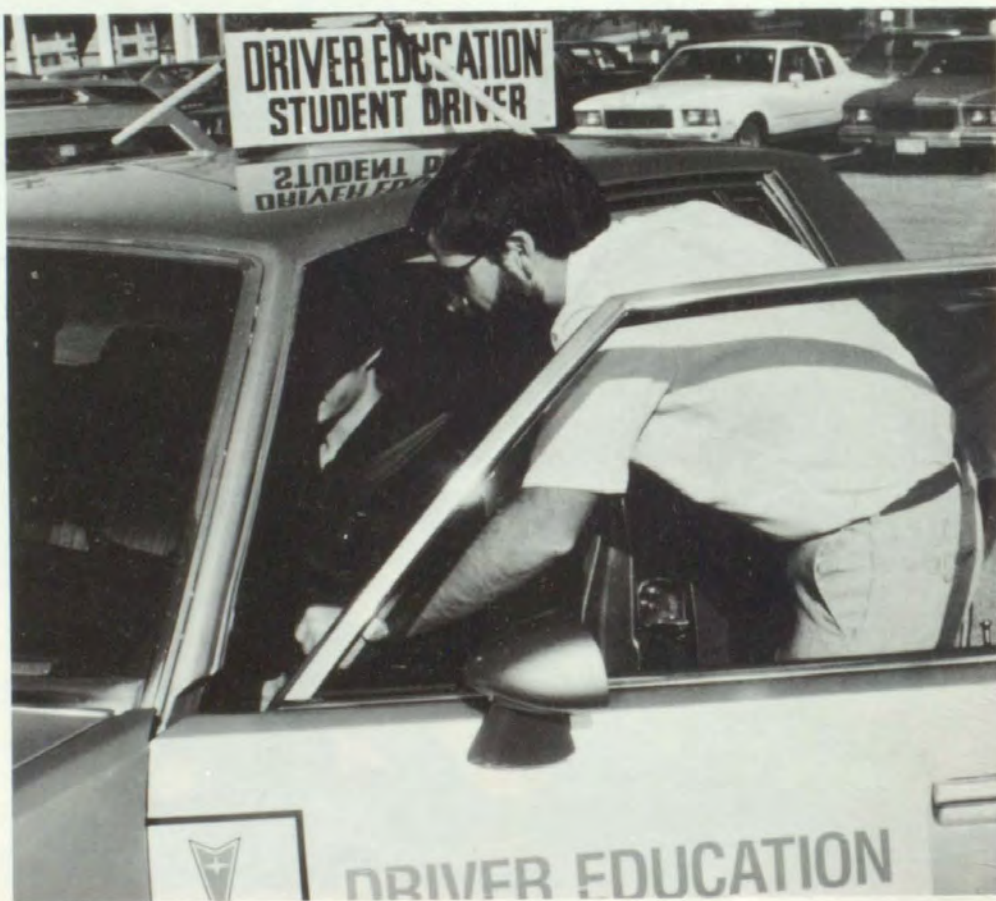

THE BEST TEACHER



ABOVE: Mrs. Rumley, Donna DeShane, Rhonda Lindbeck, and Shannon Wilson enjoy freshly baked bread and jam in foods class. ABOVE RIGHT: Mrs. Van Opdorp pauses in the midst of grading papers. LEFT: Mrs. Roehrs takes time out from her classes to make an important call. ABOVE: Mr. Highland and Kris Swanson put a piece of wood in a vice to begin the sanding process.

XPOSING STUDENTS TO PHYSICAL

RIGHT: Miss Tournquist, the girls new p.e. teacher, takes time to enjoy the weather in the courtyard. FAR RIGHT: Mr. Wise takes a break after one of his gym classes. BELOW: Mr. Wise and his p.e. class argue about the call that has been made. BOTTOM RIGHT: In health class, Laura McKibbin practices the Heimlich manuever on Dawn Usrey. BOT-TOM: Greta Johnson watches as Tina Cross performs her floor routine.



AND ARTISTIC WAYS



TOP LEFT: Mrs. Youngstrom helps Rhonda Morris while Tod Schnowske works on a home assignment. TOP RIGHT: Mr. Swendsen directs the West Side Story band. MIDDLE LEFT: Mr. Swendsen inspects his band members before the beginning of a parade. MIDDLE RIGHT: Ms. Bayless helps Melissa Lee and Rhonda Lindbeck reach their high notes. LEFT: Ms. Bayless announces the next song at Mus-Art.

XPERTS IN THEIR AREAS



RIGHT: A ride to and from school and a ride to athletic activities are provided by the bus drivers: Everette Palmer, Clarence Drescher, Marshall Walline and Mert Becker. (Gordon Wislander is absent) BELOW: Given the responsibility of preparing lunch for students and teachers are cooks Ruth Steffin, Glayds Nimrick, Phyllis Knueppel and Betty Jo Robbins. BELOW RIGHT: Guarding the hallway at noon hour are hall monitors Chris McClain, Craig Anderson, and Brian Matson.



ABOVE: Theresa Hughes, Dottie Grant, Pansie Sutliff, Tammie Britt, and Doug Schehl provide assistance to the cooks at lunch hour. RIGHT: Janitors Don Bengston and Randy Swanson take a quick coffee break before continuing their work.



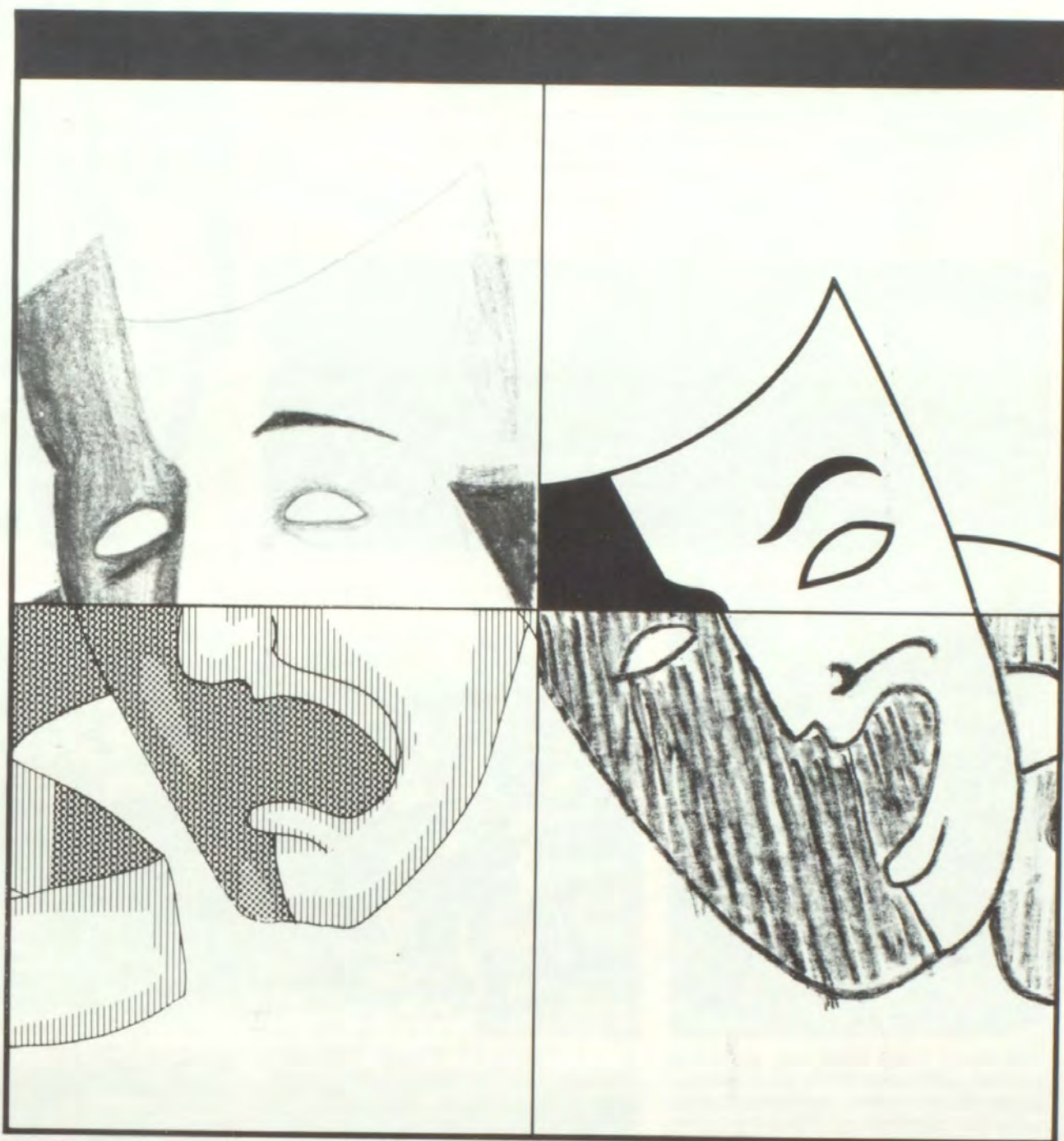

A C T I V I T I E S

XACTING PRACTICES YIELD MANY TROPHIES

The Cambridge Marching Viking Band had a very exciting and successful season. The band marched in many parades and placed first in all of them except one. Also, at the ISU parade, the percussion section placed first in their division and Mishelle Reed and Michelle Sabo placed first in the drum majors category. To add to the season, the band had many successful field shows. To end the season, the seniors gave a salute to Mr. Swendsen saying "thank you" for all he did for them in their eight years of band.



TOP RIGHT: Sheila Taylor, Angi Walline, and Lisa Gargano march to the percussion cadence. MIDDLE RIGHT: The Trumpet section leads the band through Cambridge during the Homecoming Parade. BOTTOM RIGHT: The Marching Viking Colorguard: (Front row) Christi VanMeenan, Cindy Kiefer, Janet Bainbridge, Lana Stahl, Tiffany Black, Monica McKune, Heather Weinrich, Denise Hagerman, Tami Kading, Dee Mungerson, and Kelly Walsh. (Back row) Angie Mettler, Linda Craig, Tammy Pearson, Caryn Caldwell, Tina Cross, Tammie Britt, Lynn Friend, Pansie Sutliff, Shelly Craig, and Tanya VanWynsberghe. ABOVE: Flutists Rhonda Lindbeck, Dawn Usrey, and Chaunda Wilson play "Auld Lang Syne" as they march in the Monmouth Beef Parade. TOP: The Marching Viking Band stands in formation for the opening song "Taurus".



XPLORING THE FASHION WORLD



TOP LEFT: Viki Walline and Kelly Walsh have fun putting balloons on the runway to carry out the theme "Parade of Fashions". MIDDLE RIGHT: Natalie Hofer models her dress outfit from J.C. Pennys. MIDDLE LEFT: Angi Walline instructs Kurt Melton, Shawn Todd, Jim Flaherty, and Tom Hasson on how to model their clothes for the audience. BOTTOM LEFT: Shelly Craig models her dress-pant outfit to the crowd. BOTTOM MIDDLE: Rhonda Morris and Amy Gibson select their salads from the refreshment line.

XHIBITING SPIRIT, CLASSES



TOP LEFT: Mark Humphrey jumps rope at the bonfire for the obstacle course. TOP RIGHT: Posing on P.J. day are left to right Katie Buell, Heather Grant, Tracy Greenhagen, Jeanne Robinson, and Greta Johnson. MIDDLE LEFT: The freshmen join in on the excitement of spirit week. Angi Bates wraps Karl Hulin in toilet paper on Thursday. MIDDLE CENTER: Before spirit week began, the cheerleaders painted many signs around school expressing the school's spirit. MIDDLE RIGHT: During the bonfire, the King-Jim Flaherty, Queen-Mishelle Reed, and Coach Stahl put the fire to the Aces. BOTTOM RIGHT: At the bonfire, the Varsity football players lead the crowd with their own chant "Boom-Chicka-Boom".

JOIN HOMECOMING FUN!



On Monday of spirit week, everyone arrived in their pajamas to find the school decorated by the cheerleaders. It was also don't talk to football players or cheerleaders day. Tuesday's theme was "A Change of Pace", everyone dressed "Punky" and for the poor girls, it was don't talk to boy's day. Wednesday was Hawaiian day. At noon were the class competition, 3-legged races. It was also don't talk to band, colorguard, or poms day. Each class wore a different color on Thursday. At noon there were toilet paper races, a new competition. Although it had rained most of the week, it held off for the bonfire on Thursday night. Spirit week ended with the traditional maroon and white day. At noon was the tug-of-war, which was held in front of the school and it was don't talk to girl's day. The rain that had persisted all week disappeared on Saturday. The sophomores won 1st place with their float "Vikings are Charmin", and the band marched to "Auld Lang Syne" as the parade passed the judges stand.



TOP LEFT: The Cambridge High School Marching Band takes first at the Homecoming Parade. MIDDLE LEFT: "Squeeze the Aces" was the sophomore winning float theme. BOTTOM LEFT: Riding through the parade is King-Jim Flaherty and Queen-Mishelle Reed. RIGHT: Becky Bodin and Dawn Hart get the message through to beat the Aces.

XTENDING THE WINNING SPIRIT

After the Homecoming parade, most people went to the Community Hall for the annual Jr. class pork chop dinner. People headed for the stands down at the bowl waiting for the game to begin. All of the floats were lined up at the end of the field to add to the spirited atmosphere. Kick off for the football game was at 1:30 p.m. At half time, the Cambridge Marching Viking Band played "We are the World", while the 1986 Homecoming Queen and her court were announced. The Vikings won the football game with ease by a score of 27 to 7. After the game, all of the high school students went home to get ready to go out to eat before the dance that night. Decorations were hung by the Student Council in the grade school this year because the new gym floor had not been completed. Students enjoyed the music of "Summer Breeze", while others were cooling off outside because of the heat in the gym.



MIDDLE: Tough Vikings pick themselves up after a tackle by the Aces. TOP RIGHT: Dan Wilson holds the Aces on defense. BOTTOM LEFT: Before the tackle, Craig Anderson completes a touchdown pass. BOTTOM RIGHT: Kurt Melton running for a touchdown while Chris McClain #65 comes to block.

INTO THE EVENING FESTIVITIES



TOP LEFT: The 1986 Homecoming Court from left to right; Lady Christi VanMeenen, 1985 Queen Josie Todd, Crownbearer Angie Lindbeck, 1986 Queen Mishelle Reed, 1986 King Jim Flaherty, Crownbearer Justin Kealthare, 1985 King Larry Anderson, Lord Brian Matson. TOP RIGHT: 1986 Homecoming attendants: Chris Boggs and Craig Anderson. MIDDLE RIGHT: While the band takes a break some guys gete together to talk. MIDDLE RIGHT: 1986 Homecoming attendants: Kim Gustafson and Shawn Todd. BOTTOM LEFT: Terry Swanson and Michelle Sabo dance to the music of "Summer Breeze". BOTTOM CENTER: Many students discuss at the dance where they took their dates for dinner. BOTTOM RIGHT: 1986 Homecoming attendants: Karla Brennan and Tom Hasson.

RUMBO

JUNIORS



TOP LEFT: Brent Borkgren (Commando) holds Matt Verplaetse (Rumbo) hostage. TOP RIGHT: The 1986 Junior Class Play Cast. BOTTOM LEFT: Doug Schumaker (Albert Nerval) tells Matt Verplaetse about his fight with a biker. BOTTOM RIGHT: Mrs. White (Director) applies make up to Shelley Palmer as Chaunda Wilson, Doug Downing, and Mike Rumley wait their turn.

XHIBIT HIDDEN TALENTS



TOP LEFT: Sheila Taylor (Cobra) demands an explanation from Albert Nerval, played by Doug Schumaker. TOP RIGHT: Chip Bayless shows off his muscles and threatening looks as he glares at Rumbo. RIGHT: Lisa Vincent (Charleen 2), Dee Mungerson (Charlene 1), Troy Pearson, Karen Robinson, Jennifer Buell, and Kari Brennan watch as Amy Gibson asks Doug Schumaker to be her man. ABOVE: Jennifer Buell and Kari Brennan admire T.V. man Troy Pearson. ABOVE RIGHT: Doug Schumaker and Doug Downing goof around before the play.



CAST

ALBERT NERVAL . . . MATT VERPLAETSE
CASSANDRA WEMBLY . . . JENNIFER BUELL
EUGENE FOWLER . . . DOUG SCHUMAKER
COL. ZELDA ARMSTRONG . . . SHELLEY PALMER

ROCKY SCHWARTZENBURGER . . . DOUG DOWNING

DON DRUTHERS TROY PEARSON
LUCINDA CLUMP . . . KAREN ROBINSON
BLANCHE FLEEGLER . . . KARI BRENNAN
COBRA SHEILA TAYLOR
CHINA SABLE MICHELLE SABO
DRAGON MIKE RUMLEY

BIG BAD MAMA DUPREE . . . AMY GIBSON
CHARLENE 1 DEE MUNGERSON
CHARLENE 2 LISA VINCENT
BUBBA CHIP BAYLESS
MISS IOWA THERESA OLSON
MISS TEXAS TODD SWAN
MISS MISSISSIPPI . . . CHAUNDA WILSON
MISS CALIFORNIA TED BLACK

COMMANDOES BRENT BORKGREN
DAVE RYNER
KURT MELTON
TONY WHITE
TROY COZIAHR

AEROBICS CLASS . . . TAMMY PEARSON
ANGIE BATES
KELLI SWANSON
CRYSTAL ROBINSON
ANGIE METTLER

SOUND EFFECTS CHAD RODEN

DIRECTOR CAT WHITE
ASS. DIRECTOR LINDA PEARSON

XTOLING THE SEASON



TOP RIGHT: Stephanie Sponsel accompanies the whole chorus on trumpet. MIDDLE: The complete high school band plays "Christmas Recollections" during the Christmas concert. FAR RIGHT: Troy Pearson sings a solo part. RIGHT: Misty White gets into playing the bells during a Jamaica Christmas song. ABOVE: Kelly Walsh, Melissa Lee and Teresa Hughes are featured along with the entire chorus.

XPANDING HER WORLD



TOP LEFT: Ulrika Bultman enjoys a hot dog and chips with Natalie Hofer and Karla Brennan at the GAA picnic. TOP RIGHT: Ulrika and her friend from Germany, who visited for two weeks, take time out to get their picture snapped. MIDDLE LEFT: Ulrika and Molly Talbott, who hosted Ulrika for part of her stay, look for a seat at the GAA picnic. MIDDLE RIGHT: Ulrika plays a jump roping game with her new senior friends. RIGHT: Ulrika enjoys the gardens at Navoo, Illinois on the FHA trip.

XCELLENT DECORATIONS BY FFA-FHA



TOP LEFT: Kelli Swanson gives the gym a decorative look by adding some balloons. TOP RIGHT: The Sweetheart Ball was an appropriate theme for the dance which was held on Valentine's Day. MIDDLE LEFT: F.F.A. members Tony Dobbels and Karl Hulin help set up for the FFA-FHA dance. MIDDLE: Together, Dana Wigant and Natalie Hofer put the finishing touches on the dance decoration. ABOVE: Lara Brammer and Amber Whitehair along with many other students enjoy the music and light show of the D.J. Dean Resser. LEFT: Pansie Sutliff and Deyonne Lindbeck watch as their dates, Mark Goff and Travis Schnowske, clown around at the refreshment table.

XCITEMENT IN THE AIR ON VALENTINE'S



The Sweetheart Ball was held on February 14, 1987. Since it was Valentine's Day, the FHA and FFA members decorated the gym with red and white streamers. Hearts and balloons were hung everywhere. D.J. Dean Russer played the latest songs for the dance. Also to add to his show, he had a fog machine and many colored lights. Coronation was held at 9:30 p.m. when last year's royalty crowned Dana Wigant and Brian Matson the queen and king. They had been elected by a vote of the membership of their respective organizations the FHA and FFA.

TOP: 1987 Winter Formal attendants are: Freshman Chris Dobbels, Sophomore Travis Schnowske, Junior Tom Sipp, 1986 King Tom Dobbels, Lord Tony Dobbels, Crownbearer Joshua VanWynsberghe, King Brian Matson, Queen Dana Wigant, Crownbearer Nicole Walsh, Lady Christi VanMeenen, 1986 Queen Melinda Schumaker, Junior Amy Gibson, Sophomore Rhonda Lindbeck, Freshman Lana Stahl. MIDDLE LEFT: Crownbearers for the Sweetheart Ball are Nicole Walsh and Joshua VanWynsberghe. ABOVE: The 1987 Winter Formal Court dance to the Coronation song. LEFT: Terry Anderson, Janet Bainbridge, Donald Moody, Steve Brown and Kim Gustafson take a break from dancing.

XCEPTIONAL PRODUCTION BY MUSIC DEPT.

When school began in September, everyone wanted to know "What musical will we do this year?" After observing students and listening to many voices, Mrs. Bayless was happy to announce we had the acting and vocal ability to perform "West Side Story". Tryouts were held in January and casting was announced in February. The performance was April 23-24 in the school gym with over 100 students involved in its production. Many parents and people in our community helped with costumes, make-up, lighting, construction and concessions. With all these people cooperating by combining their talents, the music department was again able to present an exceptional production.



TOP LEFT: West Side Story Orchestra rehearses the overture during dress rehearsal. TOP RIGHT: Misty White points to the part she plays. ABOVE CENTER: Here sits Mrs. Bayless, as she plays the song "Maria". ABOVE: Andy Patterson controls the master lights during the play. ABOVE RIGHT: The cast of West Side Story takes its final curtain call. RIGHT: Doug Schehl squints as Mary Bowman makes him up for his role of Doc.





TOP LEFT: After dancing, the Jets, keep cool by relaxing before the War Council meeting that night. TOP RIGHT: Matt Verplaetse (Chino) polishes his zip gun for the rumble that evening under the bridge. ABOVE: Mike Johnson (Action) tells why he is a punk and about his parents' behavior. RIGHT: Heather Weinrich (Anybodys) asks Troy Pearson (Tony) what he is doing calling Chino to shoot him.



ABOVE: Waiting for Mike Rumley (Bernardo) and Shawn Todd (Riff) to fight, Matt Verplaetse (Chino) watches eagerly.

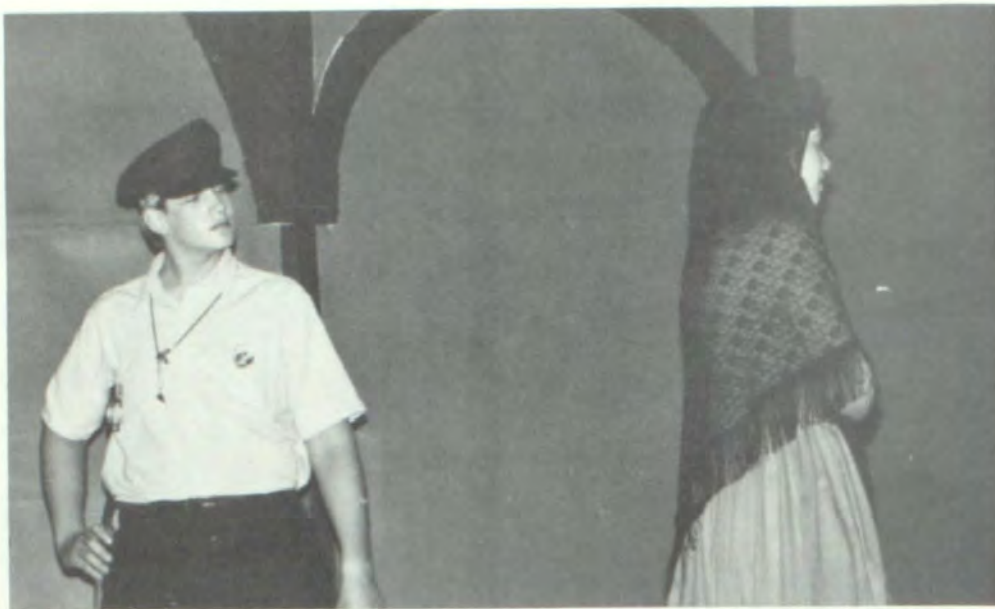

TOP LEFT: Kelly Walsh (Maria) sings to her love Troy Pearson (Tony). TOP RIGHT: Kelly Walsh (Maria) walks away from the body of Troy Pearson (Tony) as Tony White (Krupke) watches her leave. ABOVE: Terry Anderson (Juan) practices his facial looks before the play begins. ABOVE CENTER: Christi VanMeenan and Sheila Taylor (Graziella) (Velma) dance to get their minds off of the rumble. RIGHT: Stephanie Sponsel (Anita) makes fun of the dress Rhonda Lindbeck (Rosalia) is wearing. FAR RIGHT: After working, Troy Pearson (Tony) sings about the differences between himself and Kelly Walsh (Maria).



TOP: Jets Troy Coziahr, Mike Johnson, Brent Borkgren and Tom Shoemaker ridicule Officer Krupke. RIGHT: Troy Pearson (Tony) and Kelly Walsh (Maria) sing of their dreams of a better future together. ABOVE LEFT: Darren McDonough sings the final notes of "Cool". ABOVE: Lara Brammer (Consuelo) and Michelle Sabo (Francisca) sing about their love of America. LEFT: Troy Pearson (Tony) tries to explain to Doug Schehl (Doc) why he had to kill Bernardo.



XCHANGING ROLES-GALS ASK GUYS

RIGHT: Running the obstacle course, Tom Hasson leaps over a hurdle as Katy Hulin sprints to catch him before he crosses the finish line. FAR RIGHT: Many couples dance closely enjoying the slow beat of the song. BELOW: To earn FHA points, Misty White, Amber Whitehair, and Lara Brammer volunteer to take tickets at the dance. BELOW RIGHT: Dee Mungerson and her date take a rest and cool down after a fast song. BOTTOM: Pansie Sutliff, Tammie Britt, and Tadd Jeffries "jam" to a popular tune.



The tradition was up held by girls who asked guys to this year's Sadie Hawkins dance. Dry ice gave a foggy appearance and a mystifying atmosphere as the couples danced to the tunes played by Dean Resser, the D.J. Also, the obstacle course added some excitement to the evening as the girls, hoping to get hitched, tried to catch their guys before they reached the finish and escape. The successful gals took their guys to Marryin' Sam to get hitched in a Shotgun ceremony.





TOP: Decked out in their matching shirts, Shawn Todd and Heather Weinrich get into the groove of the music. ABOVE: Denise Hagerman gets a lead on Brent Reed and is determined to catch him and take him to Marryin' Sam. FAR LEFT: Molly Talbott races to catch her date before he finishes the obstacle course. ABOVE LEFT: Misty White as Marryin' Sam and her witnesses Tony White and Glenn Hazlewood wait at the end of the obstacle course to hitch the couples. LEFT: Melissa Lee and Matt Verplaetse boogy to the beat of a popular record played by the disc jockey.

XHIBITION OF STUDENT TALENT AT MUS-ART



ABOVE LEFT: Tod Schnowske's artwork of Style and Shades is displayed at Mus-Art. ABOVE RIGHT: Misty White receives Honorable Mention for her art display. ABOVE: The CHS Concert Band listens carefully while Mr. Swendsen gets ready to announce the John Phillip Sousa band award. MIDDLE RIGHT: Mr. Swendsen directs the band as they play Bossa Nova without instruments. RIGHT: Craig Anderson waits his cue in the song "Begin the Beguine".



TOP LEFT: Misty White sets up the sculpture display. TOP MIDDLE: Mr. Caras asks Michelle Sabo and Holly Drescher about the pencil sketchings. TOP RIGHT: Kelli Anderson sets up her clay flower arrangement for the art show. ABOVE LEFT: Robbie Swanson plays his original composition called "Tonight". LEFT: Some Chorus members dance to a selected routine called Happy Feet. ABOVE: The chorus sings "That's What Friends are for".

LEFT: Dana Wigant expresses her appreciation to Mr. Swendsen while Mike Johnson, Craig Anderson, and Mike Rumley get ready to present him a gift saying thank you.

XOTIC ATMOSPHERE GIVES PROM A TOUCH OF CLASS



TOP: The 1987 Prom Court: Attendants Tami Kading, Kim Gustafson, Chris Boggs, Dutchess Mishelle Reed, Lady Karla Brennan, 1986 Queen Melinda Schumaker, Crownbearer Alyssa Leander, 1987 Queen Christi VanMeenen. MIDDLE LEFT: The 1987 Prom Slaves: (top row) Mark Goff, Troy Coziahr, Garrett Nelson, Rob Ries and Jeremy Milroy. (Bottom row) Heather Weinrich, Paula Stiner, Monica McKune, Rhonda Morris, and Jeanne Robinson. MIDDLE LEFT: Many couples enjoy dancing to the music of 'Summer Breeze'. BOTTOM LEFT: Kurt Melton and Amy Gibson wait their turn to go to the buffet table.





'A Touch of Class' was an appropriate theme for the Junior-Senior Prom held at Jumers Continental Inn, May 2. The fun-filled evening started off with a welcome by Doug Schumaker response by Katy Hulin and prayer by Jennifer Buell, followed by a delicious buffet. The band 'Summer Breeze' provided hours of enjoyable music for dancing. Coronation was at 9:00 p.m. when Shawn Todd and Christi Van-Meenen were crowned King and Queen to reign over their Senior Prom. After prom was held at the Galesburg YMCA, were Juniors, Seniors, and their guests enjoyed swimming, basketball, volleyball, and raquetball. As 4:00 a.m. came around, both Juniors and Seniors left with many memories of a wonderful evening that will last a life time.



TOP: The 1987 Prom Court: King Shawn Todd, Crownbearer Joshua Gibson, representing the 1986 King Steve Murdock, Lord Jim Flaherty, Duke Craig Anderson, Attendants Tom Hasson, Brain Matson and Chris McClain. MIDDLE LEFT: Doug Schumaker, Steve Martin and Dan Wilson sit back and relax after the delicious meal at Jumers. MIDDLE RIGHT: Dancing at Prom are Crownbearers Alyssa Leander and Joshua Gibson. BOTTOM LEFT: Glenn Hazelwood and Shannon Wilson dance at their last formal dance as CHS students. BOTTOM RIGHT: As the band 'Summer Breeze' plays another song, Bob Weber and Cindy Kiefer head for the dance floor.

XCELLENCE AMONG SENIORS REWARDED



TOP: Lana Stahl, Jenny McClain, Katy Hulin, Michelle Sabo, Dottie Grant, and Dana Wigant receive special track awards from Mrs. Roehrs while Mr. McAvoy, Mr. Goff, and Mr. Swendsen clap to congratulate them. MIDDLE LEFT: Mike Rumley receives the Karen Wielert memorial award for English; Todd DeDecker receives the Raymond Johnson memorial award for Math; Brian Matson receives the Michael Anderson memorial award for Science. MIDDLE RIGHT: Stephanie Sponsel receives the first ever Outstanding Award for Spanish from Mrs. Miller. MIDDLE: Seniors receive the academic fitness awards at the Honors Assembly. BOTTOM LEFT: Mr. Alhorn presents Tony Dobbels with the Outstanding Agricultural award. BOTTOM RIGHT: Craig Anderson won the John Philip Sousa award for band, while Kelly Walsh and Mike Johnson won the National Chorus awards.



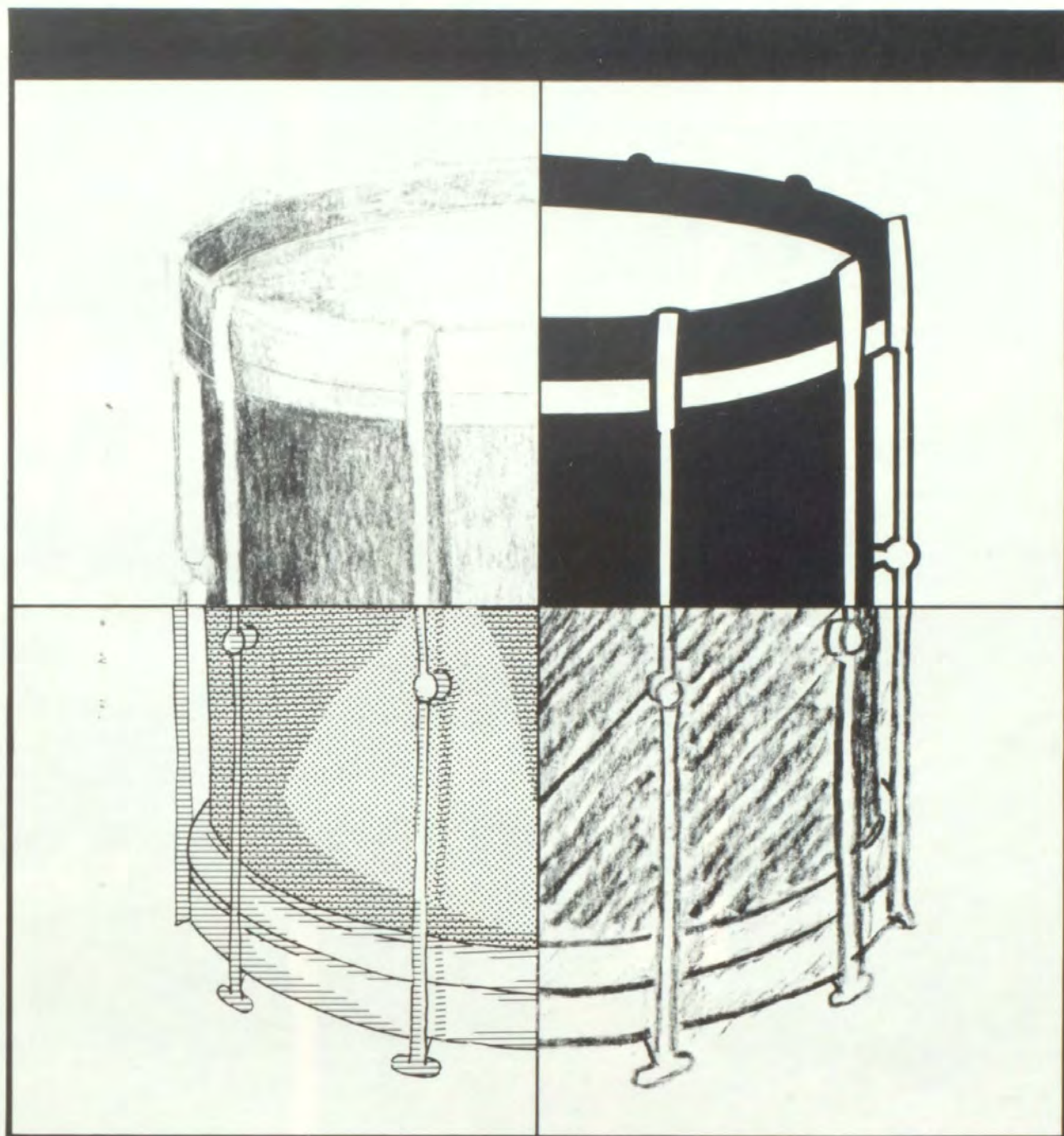

O R G A N I Z A T I O N S

XRATED YEARBOOK PRODUCED BY

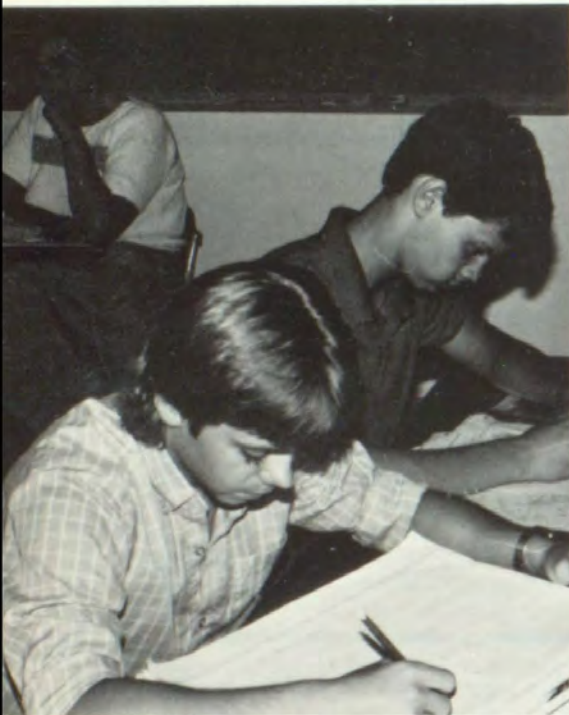

TOP LEFT: Amy Gibson and Deyonne Lindbeck busy themselves proof-reading a body copy. TOP RIGHT: Heather Weinrich helps Monica McKune check to see if all pictures fit on the layout. ABOVE LEFT: Jon Rapp and Randy Snell finish some practice lay-outs while Mrs. Decker thinks of headlines. ABOVE MIDDLE: Rhonda Morris takes time out from cropping pictures to get her picture snapped. ABOVE RIGHT: Shelli DeDecker finishes her assigned page. RIGHT: Heather Weinrich and Amy Gibson take advantage of the sunny weather and work outside.



VIKING STAFF



LEFT: Members of Viking staff include: (Left row) Randy Snell and Jon Rapp. (Middle row) Pansie Sutliff, Tammie Britt, Rhonda Morris, Deyonne Lindbeck, Heather Weinrich, Shelli DeDecker, and Monica McKune. (Right row) Kim Gustafson and Kelly Walsh. BELOW: Keeping herself busy, Rhonda Morris types captions. BOTTOM LEFT: Amy Gibson makes a call to Franks to check if any Homecoming pictures are ready. BOTTOM RIGHT: Pansie Sutliff helps Tammie Britt on the FFA pages.

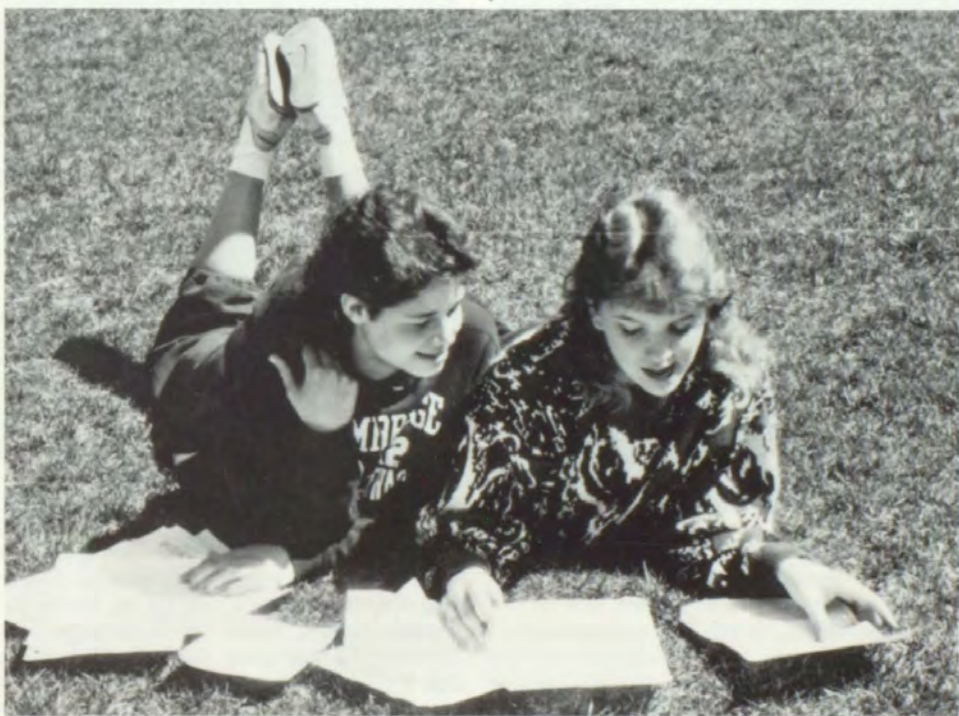

XQUISITE WEDDING GOWNS HIGHLIGHT



TOP: This years FHA members gather around the construction of a house to get this photo taken. MIDDLE LEFT: Tanya VanWynsberge, Shelley Palmer, Amy Gibson, Teresa Hughes, Viki Walline, and Rhonda Lindbeck stop by the flower garden while on the trip to Navoo, IL. MIDDLE RIGHT: Teresa Hughes, Tanya VanWynsberge, Viki Walline, and Rhonda Lindbeck serve punch and coffee at the style show. ABOVE LEFT: Tanya VanWynsberge, Kelli Swanson, and Kelly Walsh cut out decorations for the Winter Formal dance. ABOVE RIGHT: 1986-1987 FHA-HERO officers: Rhonda Lindbeck, Christi VanMeenen, Heather Weinrich, Deyonne Lindbeck, Viki Walline, Shelley Palmer, Teresa Olson, Melissa Lee, Dana Wigant, and Kim Gustafson.

FHA BANQUET

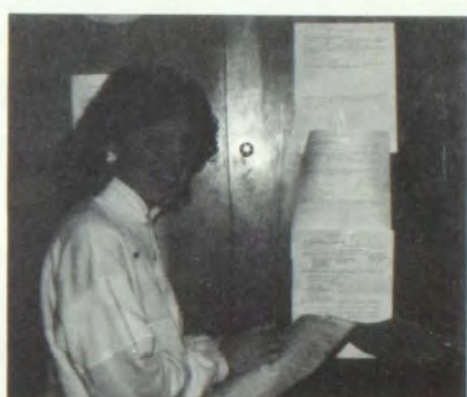

TOP LEFT: Karla Brennan models an outfit at the style show. TOP MIDDLE: Christi VanMeenan reads her poem at the installation. TOP RIGHT: Section 2-C officers Kelly Walsh, Kim Gustafson, Mrs. Rumley, Heather Weinrich, and Rhonda Lindbeck. MIDDLE LEFT: Mrs. Rumley shows off her wedding dress at the banquet. MIDDLE: Shelley Palmer models a more modern wedding gown. MIDDLE RIGHT: Katie Buell votes on new FHA officers. BOTTOM LEFT: Seniors-Kim Gustafson, Dana Wigant, Christi VanMeenan, Katy Hulin, and Kelly Walsh get together on the FHA trip. BOTTOM RIGHT: President Dana Wigant begins the officers' ceremony at the banquet.

XCURSION TO LAKE STOREY CONCLUDES GAA YEAR



TOP RIGHT: During the GAA basketball tournament, sophomores vs. juniors, Melissa Lee blocks Michelle Sabo's shot as she breaks for a lay-up. ABOVE: Heather Weinrich and Paula Stiner enjoy their dinner at the GAA picnic. RIGHT: Seniors Tina Carner, Christi Van Meenen, Dana Wigant, Katy Hulin, Stephanie Sponsel, Mishelle Reed, Kim Gustafson and their coaches Shawn Todd and Tom Hasson were this year's GAA basketball tournament champions.





The GAA year was busy but fun-filled. It began with a picnic at College Square Park to welcome new members. This was followed in October by the Halloween party, hosted by Kelly Walsh. After feasting on hotdogs and roasted marshmallows, groups were taken on the traditional ghost walk through the woods. Other winter activities were the class volleyball and basketball tournaments, skiing with the FFA, and bowling with moms and dads. The exciting year ended with the awards picnic at Lake Storey in Galesburg. Awards were given to the members who accumulated the required amount of participation points during the year, and the top award, the Senior Achievement Award, was given to Mishelle Reed.



TOP LEFT: Dee Mungerson smiles enthusiastically after throwing a strike. TOP RIGHT: In a class competition relay at the GAA picnic, junior Shelly Palmer passes the ball to Jenny Mc Clain while their classmates Dee Mungerson, C.J. Verscheure, Cindy Keifer, Chaunda Wilson, and Lisa Vincent cheer them on. ABOVE LEFT: GAA advisors Barbara Swanson and Julie Tournquist lip sinc songs from the 50's at the Halloween party. ABOVE: GAA officers (bottom): Mishelle Reed, Katy Hulin, Stephanie Sponsel, Dottie Grant, and Pansie Sutliff, (middle) Michelle Sabo, Kim Gustafson, Christi Van Meenen, and Chaundra Wilson, (top) Lisa Vincent and Tina Carner. GAA advisors: Julie Tournquist and Barbara Swanson. LEFT: At the year end picnic, Lisa Vincent, Dee Mungerson, and Mishelle Reed take a break from swimming at Lake Storey.

XCELLENT FFA JUDGING TEAMS WIN



TOP: Bob Weber, Jim Koenigs, Rusty Britt, David Cotes, and Tony Dobbels enjoy getting out of class to set up tables for the annual FFA banquet. ABOVE MIDDLE: As a community service project, Jason Dobbels helps load hay to be sent to drought-stricken farmers in Georgia. ABOVE RIGHT: Steve Elliott carries a ladder from the gym so he can put up the FFA banner in the cafeteria. RIGHT: This year's FFA officers are: Brent Reed, Tony Dobbels, Brian Matson, Jeremy Gibson, Steve Elliot, and Chaunda Wilson.





TOP LEFT: Winning chapter awards at the FFA banquet are (back row) Sheila Taylor, Brian Matson, and Tony Dobbels, and Jim Koenings (front row) Troy Coziahr, Chris Dobbels, and Devin Wells. TOP RIGHT: Mr. Alhorn congratulates the new FFA president, Tony Dobbels. ABOVE LEFT: Chaunda Wilson coaxes Craig Swendsen to pet her goat. ABOVE: Matt Casteel shows off the trophy he won this year judging hogs. LEFT: Glenn Hazlewood hugs a St. Bernard at the May petting zoo.

XCEPTIONAL PRECISION IN POMPON ROUTINES



TOP RIGHT: Practicing kicks are Misty White, Greta Johnson, Kelly Walsh, Kim Gustafson, Cindy Kiefer, Tammy Pearson, and Tresa Wiley. MIDDLE: The 1986-87 Pom Pon Squad; Amber Whitehair, Lara Brammer, Chaunda Wilson, Greta Johnson, Sheila Taylor, and Tresa Wiley, Misty White, Co-Captain Mishelle Reed, Captain Kelly Walsh, Captain Chris Boggs, and Co-Captain Kim Gustafson, Shelley Palmer, Cindy Kiefer, Deyonne Lindbeck, Kari Brennan, Dawn Usrey, and Tammy Pearson. BOTTOM LEFT: Performing a pom pass are Shelley Palmer, Cindy Kiefer, Kelly Walsh, Mishelle Reed, Kim Gustafson and Greta Johnson. BOTTOM RIGHT: Shelley Palmer practices a dance move called the snake.



TOP LEFT: Kelly Walsh, Kim Gustafson, Cindy Kiefer, Tammy Pearson, Tresa Wiley, Dawn Usrey and Kari Brennan practice the routine Vienna Calling. TOP RIGHT: At the Homecoming Bon-fire, Mishelle Reed, Kim Gustafson, Kari Brennan, Lara Brammer, Shelley Palmer, Chaunda Wilson, Cindy Kiefer, and Sheila Taylor wait patiently for their turn to perform. MIDDLE LEFT: Dancing to You Said I Would are Kelly Walsh, Lara Brammer, Dawn Usrey, Deyonne Lindbeck, Shelley Palmer, Mishelle Reed, Greta Johnson, and Misty White. MIDDLE RIGHT: Chris Boggs dances to her routine, Vienna Calling. BOTTOM LEFT: Sheila Taylor, Dawn Usrey, and Tresa Wiley do their ending pose for Sisters are Doing it.

Fourteen girls attended the American Drill Team Association Pom Camp at Bradley University which began a very exciting year for Poms. The girls were awarded a first place for the original choreography in the routine they performed. They also won awards for Outstanding Entrance and Exit, Sparkle and Shine, and Positive Mental Attitude. We were able to purchase smaller pom pons this year to help keep arm movements crisp and precise which gave poms a new look. This, combined with that new attitude, have helped to make the routines we've performed unique and entertaining.

Ms. Jayne Siemert,
Pom Pon Advisor

XPRESSION THROUGH MUSIC

MRS. BAYLESS LEADS

CHORUS



Chorus

TOP RIGHT: Tammy Pearson and Kurt Gustafson lead the chorus out of the gym after the chorus's performance at the Christmas Concert. RIGHT: The four year chorus members are: (front) Troy Pearson, Mike Johnson, Shawn Todd, and Tom Shoemaker. (middle) Craig Anderson, Kelly Walsh, Dana Wigant, Stephanie Sponsel, Christi VanMeenan, Mishelle Reed, Karla Brennan, and Natalie Hofer. (back) Mike Rumley, Kelly Anderson, Misty White, Kathy Hulin, Angi Walline, Chris Boggs, and Kim Gustafson.





TOP LEFT: Rhonda Lindbeck (Rosalia) tries to explain why she wants to go back to San Juan to Melissa Lee, Lara Brammar, and Stephanie Sponsel in the musical West Side Story. TOP RIGHT: Troy Pearson (Tony) stabs Mike Rumley (Bernardo) while gang members Mike Johnson, Ted Black, Tom Shoemaker, Jason Crapnell, Troy Coziahr, and Brent Borkgren all look on. MIDDLE LEFT: Kelly Walsh (Maria) pretends to introduce her father to her beau Troy Pearson (Tony). MIDDLE RIGHT: Soprano Kelly Walsh sings a solo at the Christmas Concert while the chorus backs her up. FAR LEFT: Tonya VanWynsberghe sings the theme song from the Sound of Music at the Mus-Art program. LEFT: Mrs. Bayless accompanies the chorus in their last concert of the year.

XITING SRS. MR. SWENDSEN'S FIRST CLASS



TOP: Colorguard Captains are Christi VanMeenen and Kelly Walsh; Percussion Captain is Craig Anderson; Drum Majors are Mishelle Reed and Michelle Sabo. MIDDLE LEFT: Mr. Swendsen's first class he taught from 5th grade through their senior year are: (top to bottom) Mishelle Reed, Dana Wigant, Katy Hulin, Stephanie Sponsel, Kim Gustafson, Shawn Todd, Mike Rumley, Amy English, Natalie Hofer, Shelley Craig, Angi Walline, Kelly Anderson, Christi VanMeenen, Kelly Walsh, Mike Johnson, Chris Boggs, Misty White, and Craig Anderson. MIDDLE: Molly Talbott and Stephanie Sponsel march in the Monmouth Beef Parade. MIDDLE RIGHT: Marching in step is the woodwind section at the Kewanee Hog Days Parade. BOTTOM: Mr. Swendsen directs the band at the Christmas Concert.





TOP LEFT: On the ISU parade route, the percussion section plays their cadence to keep the rest of the band in step. TOP RIGHT: The trombone and tuba sections perform Overture of 1812 at Mus-Art. MIDDLE: Presenting a flag routine are: Christi VanMeenan, Dee Mungerson, and Cindy Kiefer. MIDDLE RIGHT: The clarinet section performs Sesame Street to the pleasure of Mr. Swendsen's son, Craig. BOTTOM LEFT: The pep band plays the school song to cheer on the boys basketball team. BOTTOM RIGHT: At Mus-Art, Mr. Swendsen congratulates Seniors Mike Johnson, Craig Anderson, Mike Rumley, Shawn, and Tina Carner for their achievements.

XAMPLES OF SAFE DRIVING PRACTICES



TOP LEFT: Rhonda Lindbeck and Katie Buell show off their S.A.D.D. T-shirts. TOP RIGHT: The 1986-87 S.A.D.D. group: (back) Katie Buell, Jeanne Robinson, Tammie Britt, Lara Brammar, Amber Whitehair, Rhonda Lindbeck, Heather Grant, Lisa Gargano, (front) Alice Montgomery, Pansie Sutliff, Heather Weinrich, and Lana Stahl. MIDDLE: The S.A.D.D. officers are Pansie Sutliff, Alice Montgomery, Lana Stahl, and Heather Weinrich. ABOVE: Tammie Britt and Pansie Sutliff warn the students to be aware of the dangers of drinking and driving over Prom weekend. LEFT: Mr. Herges was the faculty sponsor for the S.A.D.D. group.

XCLUSIVELY FOR ACADEMIC ACHIEVERS



TOP: The 1986-87 National Honor Society: (front) Mishelle Reed, Dana Wigant, Kim Gustafson, Katy Hulin, Jenny McClain, Tami Kading, Jennifer Buell. (Middle) Dee Mungerson, Neil Jordan, Christi VanMeenen, Shawn Todd, Brent Reed, Karen Robinson, Mike Rumley, Cindy Kiefer, Sheila Taylor and Mr. Sieben. (Back) Tom Hasson, Mickey Johnson, Mr. Nordstrom, Kris Swanson, Bill White, Craig Anderson, Brain Matson, Chris McClain, Brent Borkgren, Todd DeDecker, Shane Weyland, Bob Cole. MIDDLE RIGHT: NHS members do a service project by raking leaves for Peter Gust: Tom Hasson, Shane Weyland, Craig Anderson, Stephanie Sponsel, Mike Rumley, Brain Matson, and Dana Wigant. MIDDLE LEFT: NHS Officers: Mishelle Reed, Brain Matson, and Dana Wigant. BOTTOM LEFT: Two year National Honor Society members: Shawn Todd, Brain Matson, Kris Swanson, Mickey Johnson, Bill White, Brent Reed, Mishelle Reed, Dana Wigant, Kim Gustafson, Tom Hasson, Todd DeDecker, Craig Anderson, Katy Hulin, Shane Weyland, Stephanie Sponsel, and Mike Rumley.

XPERIMENTING IN GOVERNMENT



TOP: The 1986-87 Student Council; Paula Stiner, Jason Barmen, Kurt Gustafson, Mishelle Reed, Matt Verplaetse, Katy Hulin, Deyonne Lindbeck, Mike Rumley, and Doug Schumaker. MIDDLE LEFT: Katy Hulin and her mother help get the attendants ready for Homecoming Coronation. MIDDLE RIGHT: This year for Homecoming Candidates, Mr. Caras had Katy Hulin, Paula Stiner, Doug Schumaker, and Matt Verplaetse help count votes. BOTTOM: Mishelle Reed, Deyonne Lindbeck, Matt Verplaetse, and Katy Hulin (student council officers) discuss plans for next year.



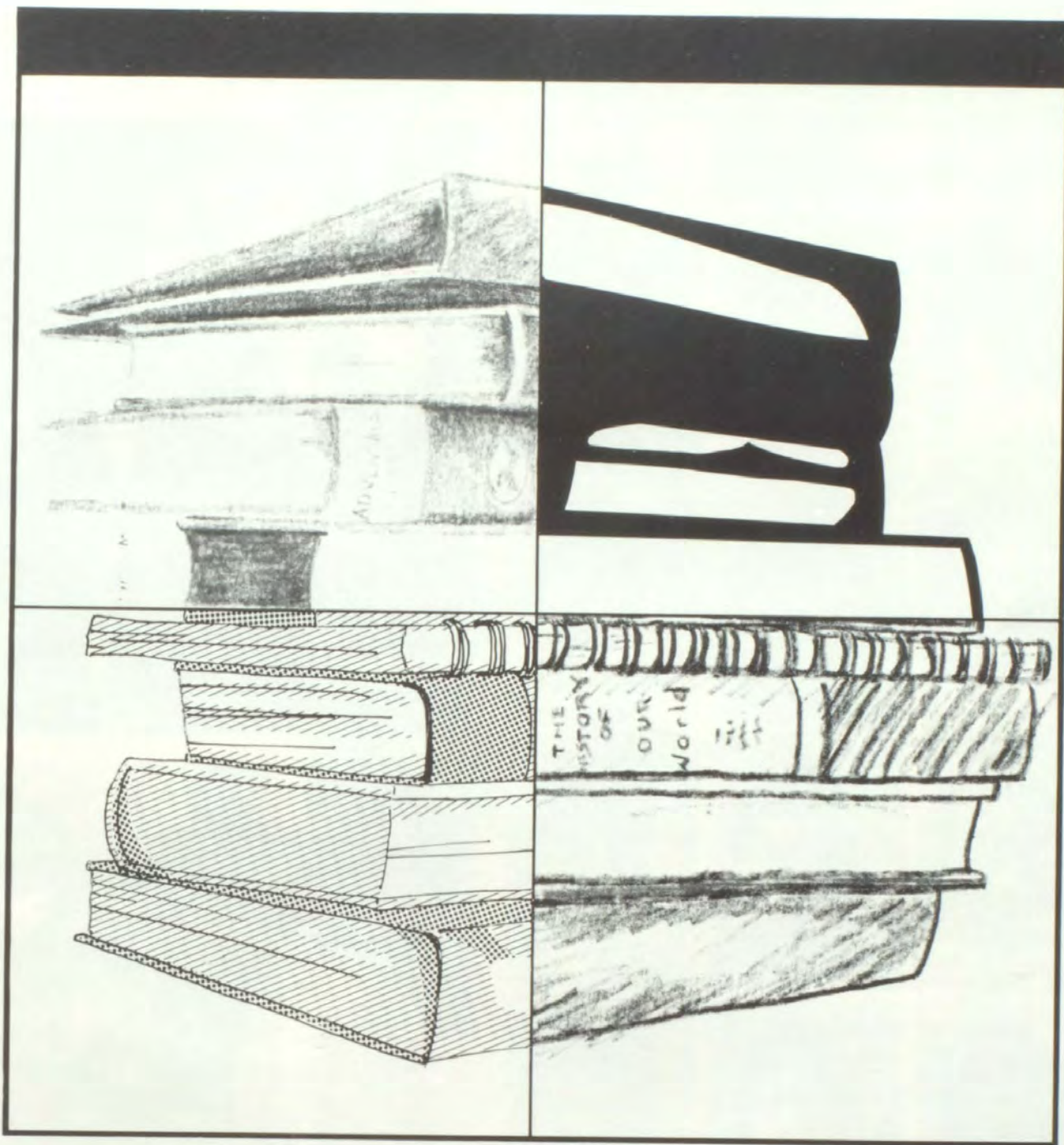

C L A S S E S

XCITED FRESHMEN ENJOY ALL CHS



Cori Adkison
Angie Bates
Caryn Caldwell
Jason Dobbels
Jon Fuqua

Janet Bainbridge
Connie Bowers
Shelli DeDecker
Kim Franck
Lisa Gargano

Jason Barman
Julie Brooks
Chris Dobbels
Chris Frisk
Julie Gartz

BELOW: On a beautiful fall day, the freshman class officers, Chris Schehl, Kurt Gustafson, Kelli Swanson, Jason Barman, and Lana Stahl enjoy getting out of class.



ABOVE: Sitting down on the job, Tanya VanWynsberghe has a problem finding the end of the tape roll to finish taping the paper to the table for the F.H.A. style show.

ACTIVITIES

ABOVE: "Faster, faster" shouts Lana Stahl as Chris Dobbels peddles his big wheel toward the finish line during the Homecoming bon-fire races.



BELOW: At the Hulin's farm, the freshman girls enjoy a free meal before the seniors start the initiation activities.



Kurt Gustafson
Teresa Hughes
Mike Leander
Allana Morgan
Andrew Patterson

Ryan Hanson
Karl Hulin
Angela Mettler
Doug Nimrick
Tammy Pearson

Eric Hofer
Marcus Kneuppel
Alice Montgomery
Matt Noble
Brian Randolph

Angela Holliday
Rhonda Koenigs
Matthew Moody
Heather Palmer
Jon Rapp



Bryce Reed
Crystal Robinson
Tressa Roesner
Chris Schehl



Sheila Shaw
Randy Snell
Lana Stahl
Kelli Swanson



Class Of '90

RIGHT: Shelli DeDecker displays her volleyball talents as she stretches to dink the ball to the Trojans court. FAR RIGHT: "We love you seniors", sings freshman Mike Leander as he is held up by senior Jeff Noble during freshman initiation week.





LEFT: "It's working" says Crystal Robinson as she, Marcus Knueppel, and Ryan Hanson, watch the effects of combining baking soda and vinegar in a bottle. BELOW LEFT: The 2nd place freshman float moves through downtown on the morning of the Homecoming game. BELOW: In Health class, Dawn Usrey practices CPR on "Annie" before the test that afternoon.



Robbi Swanson
Dawn Usrey
Tanya VanWynsberghe



Mark Williams
Jayne Witt



Pictures not
available:
Devin Wells
Bill Charlet

XPERIENCED SOPHOMORES ARE LEADERS

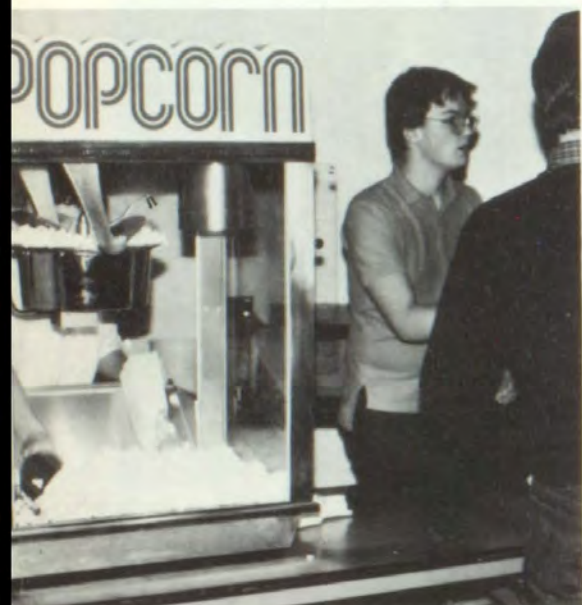

TOP: Working on the Sophomore class pinata, Jeanne Robinson, Heather Grant, and Doug Schehl put the finishing touches on their rainbow. ABOVE: With the new popcorn machine sending tempting smells throughout the building, John Palmer finds it is easy to make a sale. ABOVE RIGHT: Kitchen helpers, Katie Buell and Sheryl Nussear fill coffee pots for the waitresses. FAR RIGHT: The leading scorer on the F-S Girls Basketball Team, center Pansie Sutliff takes a jump shot. RIGHT: At the buffet preceeding the FHA Style-Show, Deyonne Lindbeck serves seconds on coffee.



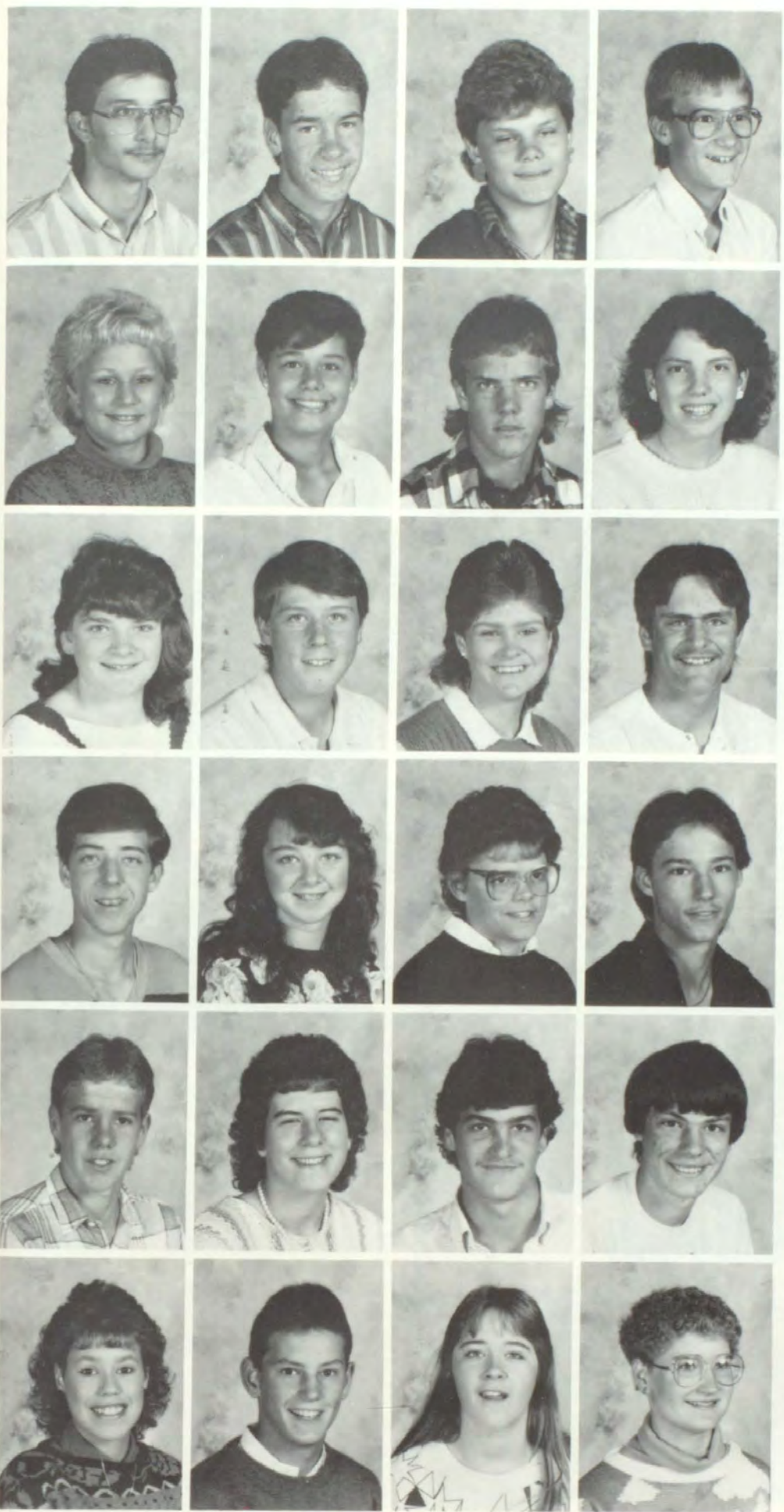

Drew Allen
Terry Anderson
Tiffany Black
Doug Borg

Lara Brammer
Tammie Britt
Steven Brown
Katie Buell

Pam Cotes
Troy Coziahr
Linda Craig
Jason Crapnell

Ronnie Cross
Tina Cross
Jodi Darnell
Damian DeKezel

Howard Dennis
Holly Drescher
David English
Daniel Ford

Lynn Friend
Mark Goff
Dottie Grant
Heather Grant



TOP: Mr. Wise gives the boys P.E. class a pep talk before a tough game of volleyball against the girls. ABOVE: In Biology class, Terry Anderson and Howard Dennis discuss the correct procedure before they begin on their experiment.

Tracy Greenhagen
Michelle Humphrey
Lynette Johnson
Rhonda Lindbeck
Jerry Miner

Denise Hagerman
Tadd Jeffries
Melissa Lee
Darren McDonough
Misha Moody

Derick Hicks
Greta Johnson
Kathie Lievens
Laura McKibben
Rhonda Morris

Mark Humphrey
Christina King
Deyonne Lindbeck
Monica McKune
Rita Mountain



Pictures not available:
Christy Golden
Jade Lindquist
Cheryl Metzner
Jeremy Milroy
Garret Nelson
Corey Schmoll
Tresa Wiley

Lance Noble
John Palmer
Robby Ries
Doug Schehl
Travis Schnowske

Kris Nimrick
Sheryl Nussear
Blake Reed
Jeanne Robinson



ABOVE RIGHT: Sophomore class officers, Deyonne Lindbeck (front), Denise Hagerman, Paula Stine, and Terry Anderson meet at Paul's club house to plan their Homecoming float. ABOVE LEFT: During the volleyball game at Toulon, Monica McKune bumps the ball to the front line as Holly Drescher covers her. ABOVE: On the Homecoming P.J. day, Blake Reed and Howard Dennis play with the girls stuffed animals while they wait for the bell ending the P.E. study hall.



Tony Sovey
Viki Walline

Paula Stiner
Heather Weinrich

Nathan Stone
Darren Wexell

Kyle Stromquist
Tony White

Pansie Sutliff
Amber Whitehair

Rhonda Swiger
Shawn Wilson



RIGHT: As Mrs. Miller puts grades into the computer, Pansie Sutliff peeks over her shoulder to find out what her grade is.





XPLORING --- JUNIORS LOOK TO FUTURE

LEFT: Homecoming dance is quite boring if you choose to go stag as Donald Moody and Chad Rodin now know. FAR LEFT: On a beautiful afternoon, Amy Gibson pauses to think before she putts. BELOW: Bob Cole asks guidance counselor, Mr. Mungerson, for help in planning his schedule of classes for next year.



Rodger Bayless
Brent Borkgren

Ted Black
Kari Brennan

Becky Bodin
Jennifer Buell

ABOVE: After building up an appetite from the relay races at the G.A.A. picnic, Dee Mungerson and Lisa Vincent enjoy their hot dogs.

XTRAORDINARY JUNIOR CLASS HOLDS



Susan Caldwell
Carrie Crouch
David Ferman
Jamie Hanks
Kendra Helg

Susan Charlet
Donna DeShane
Amy Gibson
Dawn Hart
Chad Hutchinson

Bob Cole
Doug Downing
Tina Golden
Lonnie Hart
Kendra Johnson



TOP: Michelle Sabo waits backstage for her cue to go onstage during the Jr. Class Play. ABOVE: Jenny McClain buys her ticket for the F.H.A. style show from Theresa Olson and Viki Walline.

PROM AT JUMERS CASTLE



Class Of '88



TOP: On a beautiful homecoming morning, the junior class float "flush the Aces out of the bowl" glides down main street.



Neil Jordan
Jenny McClain
Donald Moody
Dee Mungerson
Shelley Palmer

Cindy Kiefer
Brett Moody
Mike Moody
Theresa Olson
Karen Robinson

RIGHT: To prove her braveness, Lisa Vincent (Charlene 2) pretends to eat a Piranha in the Jr. Class Play. BELOW: In the morning, Jon Moore impatiently waits to buy his lunch tickets from Mrs. Maertens.



David Ryner
Michelle Sabo
Tod Schnowske
Doug Schumaker



Tom Sipp
Todd Swan
Terry Swanson
Molly Talbott



Cheryl Taylor
Matthew Verplaetse
Tony Vincent

Sheila Taylor
C.J. Verscheure
Chris Williams

David Thompson
Lisa Vincent
Chaunda Wilson



LEFT: On a windy day, the Jr. class officers, Neil Jordan, Lonnie Hart, Doug Schumaker, Matt Verplaetse, and Chaunda Wilson meet on the merry-go-round to plan money-making projects. ABOVE: On the way through the obstacle course Matt Verplaetse twirls the hula-hoop as fast as he can, as Michelle Sabo and Jenny McClain cheer him on. TOP: Decorating the tables for the style show at the grade school, Tami Kading sits down to hold the papers in place as Jenny McClain does the work of taping the corners.



Craig David Anderson



Kelli Ann Anderson



Richard Harold Berry



Randall Howard Carlile, Jr.

Class Of 1987
Leaves With
Great
Memories
Of Cambridge
High School



Tina Louise Carner



Shelly Marie Craig



Todd Lynn DeDecker



Anthony F. Dobbels

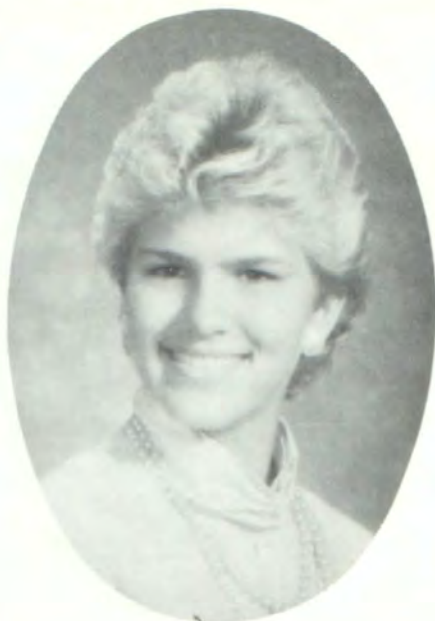

Christine Elizabeth Boggs



Karla Kay Brennan



Darrel R. Britt



Matthew Dale Casteel

Class Motto: "We cannot live better than in seeking to become still better than we are." (Socrates)

Class Flower: Roses

Class Colors: Burgundy & Pink



David Bruce Cotes

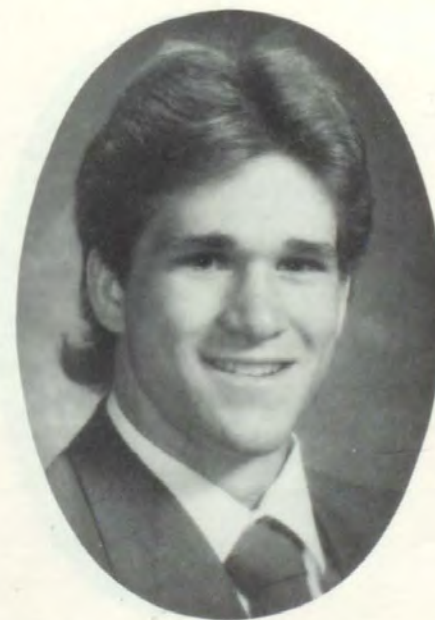

James L. Flaherty



Ricka Lynn Gargano



Jeremy Lane Gibson



Kimberly Sue Gustafson



Thomas William Hasson



Glenn Steven Hazlewood



Michael Lee Johnson, Jr.

School Day Memories

As we reach out our hand
The diploma we grasp,
While we think of the number
Of years in the past.

Tears fill our eyes
Because it's all gone,
We're starting a new life
We have to move on . . .



Mickey Edward Johnson



Kelly Marie Martin



Steven K. Martin



Brian Robert Matson



John Lee Hazlewood



Natalie Ann Hofer



Katherine Joann Hulin



Tamara Kay Kading

We hope friends keep in touch,
As the years pass us by,
Although it hurts inside,
We'll try not to cry.

We think of kindergarten
And of our first day,
Now we've reached the end,
We are going away ...

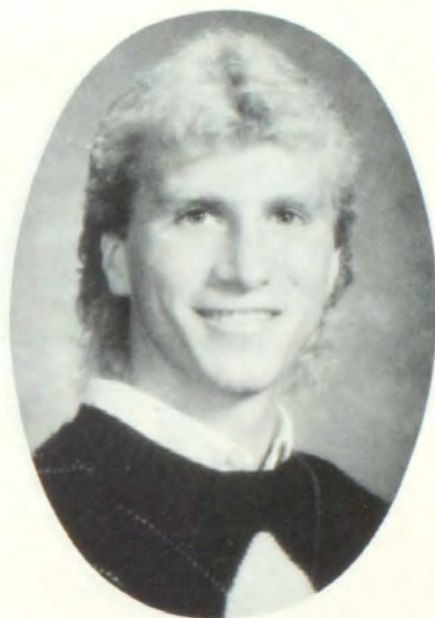

Keith Lawrence Martin



David Christopher McClain



Kurtis F. Melton

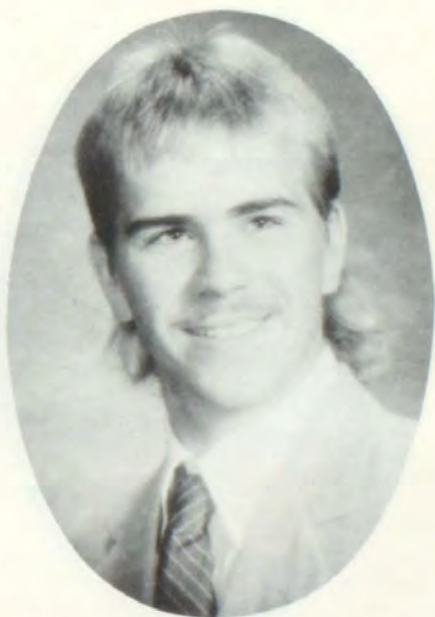

Jeffrey Glen Noble



Matthew Allen Nussear

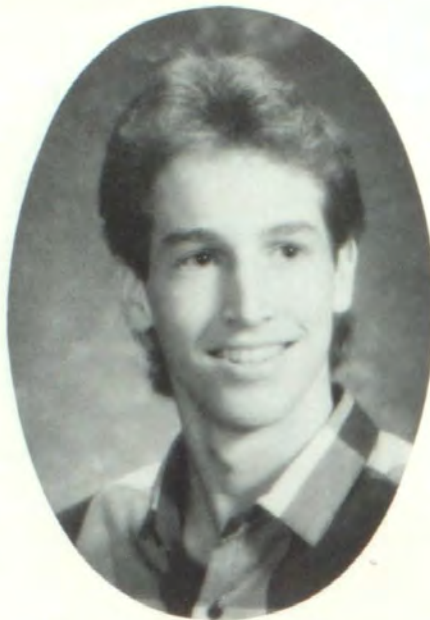

Troy David Pearson



Anita Lynn Peterson



Thomas W. Shoemaker, Jr.

How do you say good-bye
To friends who mean so much,
Will there be time
To seriously keep in touch?

You'll always have the memories
Of school years from day one,
Don't think of school as ending -
Think a new life has begun.

Author Unknown



Stephanie Lynne Sponsel



Timothy Ray VanDyke



Christine Lynn VanMeenen



Lori Lynne Viane

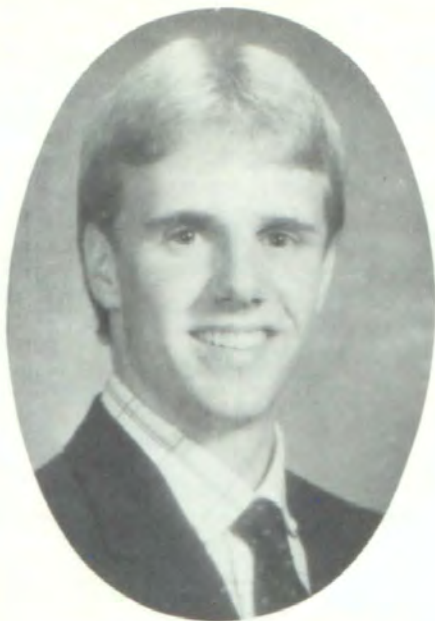

Brent Terry Reed



Mishelle Ann Reed

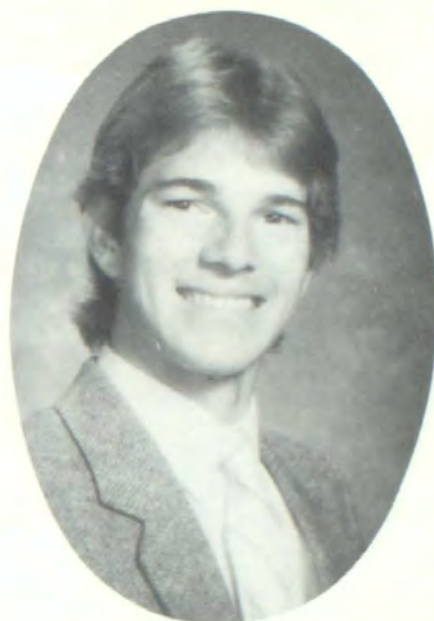

Michael Alan Rumley



Kris Alan Swanson

The class of 1987 would like to thank the administration, our teachers, coaches, classmates and other friends who have made C.H.S. a very memorable four years. You will be in our hearts and minds forever.



Shawn William Todd



Angi Dee Walline



Kelly Marie Walsh



Robert R. Weber, Jr.



Shane Patrick Weyland



Misty Clair White



William Earl White



Dana Lynn Wigant



Danny R. Wilson, Jr.



Shannon Lynn Wilson



Ulrike Bettina Bultmann

1986-87 Senior Class officers: (Back row) Mike Rumley, Student Council Rep.; Kim Gustafson, Secretary; Katy Hulin and Mishelle Reed, Co-Presidents; (Front Row) Brian Matson, Treasurer; Craig Anderson, Vice President.



SENIORS

CRAIG DAVID ANDERSON

Basketball 1-4 (captain 4); Football 1-4 (captain 4); Track 1-4; Varsity Club 1-4; Jr. Class Play 3; CHS Musical 1-4; Band 1-4; Chorus 1-4; Class Officer 4; National Honor Society 3-4; Prom Slave 2; Homecoming Royalty 4; Prom Royalty 4

KELLI ANN ANDERSON

Volleyball 1; Basketball Mgr. 2; CHS Musical 1-4; Band 1-4; Chorus 1-4; F.H.A. 1-4; Pom-Pons 1-2; Wrestling Stats 1

RICHARD HAROLD BERRY

Basketball Mgr. 3; Football Mgr. 3-4; Varsity Club 3-4

CHRISTINE ELIZABETH BOGGS

Volleyball 1-4; Basketball 2-4; Track 1-4; Varsity Club 1-4; Jr. Class Play 3; CHS Musical 1-3; Band 1-4; Chorus 1-4; G.A.A. 1-4; F.H.A. 1-2; F.F.A. 1-4; Pom-Pons 1-4 (captain 4); Homecoming Royalty 4; Prom Royalty 4

KARLA KAY BRENNAN

Track 1-3; Varsity Club 3-4; Jr. Class Play 3; CHS Musical 1-3; Chorus 1-4; G.A.A. 1-4; F.H.A. 1-4; Pom-Pons 1-3; Football Cheerleader 2,4; Basketball Cheerleader 4; Wrestling Stats 2; Homecoming Royalty 4; Prom Royalty 4

DARRELL (Rusty) BRITT

Basketball 2; Football 1-2; Track 4; Wrestling 1,4; F.F.A. 1-4

ULRIKE BETTINA BULTMANN

Volleyball 4; Track 4; Chorus 4; G.A.A. 4; F.H.A. 4

TINA LOUISE CARNER

Volleyball Mgr. 2; Jr. Class Play 3; Band 1-4; Chorus 3-4; G.A.A. 3-4; F.H.A. 1-4

MATTHEW DALE CASTEEL

F.F.A. 1-4 (officer 4)

DAVID BRUCE COTES

F.F.A. 1-4

SHELLY MARIE CRAIG

Track 1-2; Jr. Class Play 3; Color Guard 1-4; Chorus 4; G.A.A. 1-4; F.H.A. 2-4

TODD LYNN DeDECKER

Basketball 2-3; National Honor Society 3-4; Youth and Government 2

ANTHONY F. DOBBELS

Football 1,2,4; Track 1,3,4; Wrestling 1-4; Varsity Club 1-4; F.F.A. 1-4 (officer 3-4); Winter Formal Royalty 4; National Honor Society 4

JAMES L. FLAHERTY

Football 1-4 (captain 2); Track 1-2; Wrestling 1-4 (captain 4); Varsity Club 1-4; Homecoming King 4; Prom Royalty 4

RICKA LYNN GARGANO

Basketball 1-4; Jr. Class Play 3; CHS Musical 1,2,4; G.A.A. 1-4; F.H.A. 2; F.F.A. 1-4; Pom-Pons 1; Chorus 1,2,4

JEREMY LANE GIBSON

Basketball 2-4; Track 1-4; Wrestling 1; Golf 1-4; Varsity Club 1-4; CHS Musical 1; Band 1-2; Chorus 1-2; F.F.A. 1-4 (officer 4)

KIMBERLY SUE GUSTAFSON

Volleyball 1-4; Track 1-3; Viking Staff 3-4 (editor 4); Varsity Club 3-4; Jr. Class Play 3; CHS Musical 1-4; Band 1-4; Chorus 1-4; G.A.A. 1-4 (officer 4); F.H.A. 1-4 (officer 3-4); Class Officer 4; Close-Up 3; National Honor Society 3-4; Student Council 4; Prom Slave 2; Pom-Pons 2-4 (captain 4); Football Cheerleader 1-2; Homecoming Royalty 4; Prom Royalty 4

THOMAS WILLIAM HASSON

Football 1-4; Track 1-4; Wrestling 1-4 (captain 4); Varsity Club 1-4; Jr. Class Play 3; CHS Musical 3-4; Homecoming Royalty 4; Prom Royalty 4

GLENN STEVEN HAZELWOOD

Track Mgr. 2-4; Varsity Club 2-4; Jr. Class Play 3; F.F.A. 4; Library Club 1-3

JOHN LEE HAZELWOOD

Track 1-4; Varsity Club 1-4

NATALIE ANN HOFER

Volleyball 1,4; Track 1-4; Varsity Club 3-4; CHS Musical 1-4; Band 1-4; Chorus 1-4; G.A.A. 1-4; F.H.A. 1-4

KATHERINE JOANN HULIN

Volleyball 1-4 (captain 4); Basketball 1-4 (captain 4); Track 1-4; Viking Staff 4; Varsity Club 1-4; Jr. Class Play 3; CHS Musical 1-4; Band 1-4; Chorus 1-4; G.A.A. 1-4 (officer 4); F.H.A. 1-4 (officer 3); Class Officer 3-4; National Honor Society 3-4; Youth and Government 2; Student Council 2-4 (officer 3-4);

Prom Slave 2; Basketball Stats 3

MICHAEL LEE JOHNSON, JR.

Football 1-2; Track 1-2; Wrestling 1-3; Jr. Class Play 3; CHS Musical 1-4; Band 1-4; Chorus 1-4

MICKEY EDWARD JOHNSON

F.F.A. 1-4; National Honor Society 3-4

TAMARA KAY KADING

Volleyball 4; Color Guard 4; Chorus 4; G.A.A. 4; F.H.A. 4; National Honor Society 4; Pom-Pons 2-3; Prom Royalty 4; F.F.A. 1-4

KEITH LAWRENCE MARTIN

F.F.A. 1-4

KELLY MARIE MARTIN

Volleyball 1; CHS Musical 1; Band 1-3; G.A.A. 1-4; F.H.A. 1-4; Chorus 1-3

STEVEN K. MARTIN

Football 1-2; Track 2; F.F.A. 1-4

BRIAN ROBERT MATSON

Basketball 1-4 (captain 4); Football 1-4 (captain 2,4); Track 3; Varsity Club 2-4; F.F.A. 1-4 (officer 3-4); Class Officer 1,2,4; National Honor Society 3-4 (officer 3-4); Prom Slave 2; Homecoming Royalty 4; Winter Formal King 4; Winter Formal Attendant 2-3; Prom Royalty 4

DAVID CHRISTOPHER McCLAIN

Basketball 1-4; Football 1-4; Track 1-3; Viking Staff 2; Varsity Club 1-4; CHS Musical 1-3; National Honor Society 4; Prom Slave 2; Prom Royalty 4

KURTIS F. MELTON

Basketball 1; Football 1-4 (captain 2); Track 1-4; Wrestling 2-4; Jr. Class Play 4; Wrestling Stats 3-4; F.F.A. 1

JEFFREY GLEN NOBLE

Basketball 2; Football 1-4; Track 1,2,4; Wrestling 1; Varsity Club 1-4; Jr. Class Play 3; Basketball Stats 3-4

MATTHEW ALLEN NUSSEAR

Football 1-2; F.F.A. 1-4

TROY DAVID PEARSON

Track 1-4; Wrestling 1-4; Golf 2-4; Varsity Club 1-4; Jr. Class Play 3-4; CHS Musical 1-4; Class Officer 3

ANITA LYNN PETERSON

Track 1-2; Jr. Class Play 3; G.A.A. 1-2; F.H.A. 1-2

BRENT TERRY REED

Basketball 1-4; Football 1-4; Track 1,3; Varsity Club 3-4; F.F.A. 1-4 (officer 3-4); National Honor Society 3-4; Winter Formal Attendant 1

MISHELLE ANN REED

Basketball 1-4 (captain 3-4); Track 1; Golf 1-4; Varsity Club 1-4; Jr. Class Play 3; CHS Musical 1,3; Band 1-4; Chorus 1-4; G.A.A. 1-4 (officer 1-4); Class Officer 1,2,4; National Honor Society 3-4; (officer 4); Student Council 1-4 (officer 3-4); Library Club 2; Prom Slave 2; Drum Major 2-4; Pom-Pons 2-4 (captain 4); Football Cheerleader 1; Homecoming Queen; Prom Royalty 4; Basketball Stats 2-3

MICHAEL ALAN RUMLEY

Basketball 1-4; Football 1-2; Track 1-4; Viking Staff 2; Varsity Club 2-4; Jr. Class Play 1,3,4; CHS Musical 1-4; Band 1-4; Chorus 1-4; Class Officer 1-4; National Honor Society 3-4; Youth and Government 2; Student Council 1-4 (officer 3-4)

THOMAS W. SHOEMAKER, Jr.

Basketball 2; Football 4; Track 1-3; Varsity Club 2-4; Wrestling 4; CHS Musical 1-4; Chorus 1-4; F.F.A. 3-4

STEPHANIE LYNN SPONSEL

Volleyball 1-4; Basketball Mgr. 2; Track 1-4; Varsity Club 3-4; Jr. Class Play 1-3; CHS Musical 1-4; Band 1-4; Chorus 1-4; G.A.A. 1-4 (officer 2-4); F.H.A. 1-4; National Honor Society 3-4; Youth and Government 2; Library Club 1-4; Prom Slave 2; Wrestling Cheerleader 1-4

KRIS ALAN SWANSON

Football 4; Track 1-3; Wrestling 2-3; Varsity

Club 2-4; Jr. Class Play 3; CHS Musical 1-3; Band 1-2; Chorus 1-2; National Honor Society 3-4

TIMOTHY RAY VanDYKE

CHRISTINE LYNN VanMEENEN

Volleyball 1-4 (captain 4); Basketball 1-4 (captain 2); Track 1-3; Varsity Club 1-4; Jr. Class Play 3; CHS Musical 1-4; Color Guard 1-4 (captain 3-4); Chorus 1-4; G.A.A. 1-4 (officer 3-4); F.H.A. 1-4 (officer 4); National Honor Society 4; Library Club 3; Football Cheerleader 3-4; Basketball Cheerleader 1-4; Basketball Stats 2; Winter Formal Royalty 4; Prom Queen 4

LORI LYNN VIANE

Volleyball 1; Basketball 2; G.A.A. 1-4; F.H.A. 1-4

ANGI DEE WALLINE

Volleyball 1-4; Basketball 1-2; Track 1; Varsity Club 3-4; Jr. Class Play 3; CHS Musical 1; Band 1-4; Chorus 1-4; G.A.A. 1-3; F.H.A. 1-4; Pom-Pons 1

KELLY MARIE WALSH

Volleyball 1-4; Viking Staff 3-4 (editor 4); Varsity Club 3-4; Jr. Class Play 3; CHS Musical 1-4; Color Guard 1-4 (captain 3-4); Chorus 1-4; G.A.A. 1-3; F.H.A. 1-4 (officer 2); Library Club 1; Pom-Pons 1-4 (captain 4); Basketball Stats 3-4; Wrestling Stats 1-3; Winter Formal Attendant 2

ROBERT R. WEBER, Jr.

Football 1-2; Track 3; Wrestling 1-2; Jr. Class Play 3; F.F.A. 1-4

SHANE PATRICK WEYLAND

Football 2-4; Track 1-4; Wrestling 1-2; Varsity Club 1-4; National Honor Society 3-4; Wrestling Stats 3-4

WILLIAM EARL WHITE

Basketball 1; Football 1-4; Track 1,2,4; Wrestling 2-3; Varsity Club 2-4; CHS Musical 1-4; National Honor Society 3-4; Prom Slave 2

MISTY CLAIR WHITE

Volleyball Mgr. 1-2; Track 1-4; Varsity Club 3-4; CHS Musical 1-4; Band 1-4; Chorus 1-4; G.A.A. 1-4 (officer 1-4); Library Club 1-2; Pom-Pons 2-4

DANA LYNN WIGANT

Volleyball 1,2,4 (captain 2); Basketball 1-4 (captain 2); Track 1-4; Varsity Club 1-4; Jr. Class Play 3; CHS Musical 1-4; Band 1-4; Chorus 1-4; G.A.A. 1-4; F.H.A. (officer 2-4); Class Officer 1-2; National Honor Society 3-4 (officer 3); Prom Slave 2; Football Cheerleader 3-4; Basketball Cheerleader 1-4; Winter Formal Attendant 1,3; Winter Formal Queen 4

DANNY R. WILSON Jr.

Football 1-4; Wrestling 1-4; F.F.A. 1-4

SHANNON LYNN WILSON

Track 3; G.A.A. 3; F.H.A. 3



ABOVE: Senior girls Misty White, Stephanie Sponsel, Amy English, Angi Walline, Natalie Hofer, Katy Hulin, and Shelly Craig pull with all their might in the homecoming tug-of-war. LEFT: The Senior class float proclaimed "Aces need a piece of The Rock!"

XPLORING ACADEMICS SENIORS CHALLENGED



TOP LEFT: Shane Weyland tries for two points during P.E. class. TOP MIDDLE: Ulrika, exchange student from Germany, takes advantage of free time at the end of history class to visit with her new friends. TOP RIGHT: Getting her locker decorations and books packed, Natalie Hofer has mixed emotions as her senior year ends. MIDDLE: Tammie Kading uses her noon hour to study for a difficult test. LEFT: Taking advantage of the newly redecorated library/study hall, Rick Berry, Brian Matson and Kris Swanson collaborate on a problem assignment for Math 4. ABOVE: Todd DeDecker attempts to explain a physics theory that no one else in the class understands.

XCITING AND SAD TIMES



TOP LEFT: Dana Wigant tearfully accepts her four year award from Mr. Swendsen at her final band concert, Mus-Art. TOP RIGHT: Before the last home game of the year, the senior football players enjoy the treats baked for them by the cheerleaders. ABOVE CENTER: Matt Casteel keeps an eye on the animals at the FFA petting zoo. ABOVE RIGHT: Dressed as the Blues Brothers, Tom Hasson and Dan Wilson provide pre-game entertainment for Viking fans at basketball games. ABOVE: Seniors participating in this years musical are: Troy Pearson, Kelly Walsh, Stephani Sponsel, Mike Rumley, Kim Gustafson, Misty White, Christi VanMeenen, Mike Johnson, Shawn Todd, and Tom Shoemaker. RIGHT: Dancing to the music of "Summer Breeze" Karla Brennan and Keith Martin enjoy the last minutes of their senior prom.

REMEMBERED BY CLASS OF '87



TOP LEFT: When the temperature reaches 90 , Shawn Todd tries a new method of keeping cool in Sr. English. TOP CENTER: Chris McClain receives the Gary Gustafson Rebounding award from Coach Wise at the year end honors assembly. TOP RIGHT: The long awaited day finally arrives, and Mr. Caras issues a cap and gown to Ricka Gargano. ABOVE CENTER: Entertaining the Mus-Art crowd with their version of "Barbara Ann" are Craig Anderson, Mike Johnson, Tom Shoemaker, Shawn Todd, and Kelly Walsh. LEFT: In Foods class, Mrs. Rumley explains to Glen Hazelwood and Shannon Wilson how to tell if their jelly has cooked long enough. ABOVE: Seniors Mishelle Reed, Katy Hulin, and Stephanie Sponsel entertain the GAA with their lip-sinc routine at the year-end picnic.

XCELLENT WEATHER AS SENIORS LEAVE



TOP: Rick Berry, Jim Flaherty, Shane Weyland, Tom Hasson, Bill White and Jeff Noble clown around one last time. MIDDLE LEFT: Chris Boggs has mixed emotions about leaving C.H.S. MIDDLE: Misty White cannot believe that her time to graduate has actually come. MIDDLE RIGHT: Tom Hasson and Mike Rumley prepare to leave the cafeteria and march down to the football bowl. ABOVE: Ulrike Bultmann, Tami Kading, Mishelle Reed and Christi VanMeenen discuss their thoughts about leaving good friends. ABOVE RIGHT: Since the weather on June 5 was nice, the Graduates were able to march onto the football bowl and hold Graduation outside. RIGHT: Jeremy Gibson tries to figure out which is the front of his cap while Mike Johnson is impatient to get to the ceremony.



TOP ROW: Honor addresses were given by Kim Gustafson, Todd DeDecker, Mishelle Reed and Brian Matson. MIDDLE: The Class of 1987 prepares to move their tassels, signifying their commencement. ABOVE LEFT: Mrs. Bayless has the opportunity to direct this class one last time for the tearful "Fly Like an Eagle." ABOVE: Kim Gustafson receives her diploma as well as a hug from her dad. Other graduates with school board fathers also presenting them with diplomas were Christi VanMeenen, Brian Matson and Mishelle Reed. LEFT: Natalie Hofer finds that it is hard to say good-bye to friends that she may not see ever again.

INDEX

A

Adkison, Cori: 74, 88, 90, 113
 Alhorn, Ron: 40, 68, 77
 Allen, Drew: 27, 93, 96
 Anderson, Craig: 7, 10, 11, 24, 25, 31, 32, 44, 46, 50, 51, 54, 62, 64, 67, 68, 80, 81, 82, 83, 85, 102, 108, 112, 113, 115, 116, 118
 Anderson, Kelli: 46, 65, 72, 74, 80, 81, 102, 113, 115
 Anderson, Terry: 12, 27, 32, 46, 54, 58, 60, 80, 81, 83, 93, 94, 95, 96

B

Bainbridge, Janet: 5, 32, 46, 54, 55, 72, 74, 80, 88, 90
 Barmen, Jason: 17, 32, 46, 54, 58, 65, 80, 81, 83, 86, 88, 90
 Bates, Angie: 4, 18, 19, 32, 46, 48, 52, 65, 72, 74, 80, 81, 88, 90
 Bayless, Adelle: 43, 54, 58, 65, 81, 115
 Bayless, Rodger: 4, 10, 11, 27, 32, 52, 53, 76, 97, 99
 Bengston, Don: 44
 Berry, Rick: 10, 102, 117, 101, 114, 115
 Black, Ted: 10, 27, 32, 52, 53, 54, 58, 65, 80, 81, 97, 99
 Black, Tiffany: 6, 22, 46, 74, 93, 96
 Bodin, Becky: 49, 97, 99
 Boggs, Christine: 8, 15, 35, 37, 46, 51, 54, 66, 68, 74, 78, 80, 82, 83, 103, 114, 115
 Borg, Doug: 17, 23, 46, 54, 64, 82, 93, 96
 Borkgren, Brent: 6, 10, 32, 46, 52, 54, 58, 59, 61, 80, 81, 85, 97, 99
 Bowers, Connie: 88, 90
 Brammer, Lara: 6, 8, 46, 54, 56, 58, 61, 62, 64, 65, 72, 74, 78, 79, 80, 81, 82, 84, 96
 Brennan, Kari: 8, 18, 19, 46, 52, 53, 54, 57, 72, 74, 78, 79, 97, 98, 99
 Brennan, Karla: 6, 8, 10, 19, 47, 51, 5., 66, 72, 74, 73, 80, 81, 86, 103, 113, 115
 Britt, Darrel: 6, 27, 32, 76, 103, 114
 Britt, Tammie: 30, 44, 46, 54, 62, 65, 71, 72, 74, 80, 81, 84, 93, 96
 Brooks, Julie: 88
 Brown, Steven: 17, 23k 93, 96
 Buell, Jennifer: 4, 52, 53, 54, 55, 65, 67, 72, 74, 80, 97, 99
 Buell, Katie: 22, 30, 47, 48, 54, 72, 80, 84, 92, 93, 96
 Bultmann, Ulrike: 4, 7, 15, 55, 65, 80, 81, 97, 101, 108, 114, 115

C

Caldwell, Caryn: 13, 22, 46, 54, 88, 90
 Caldwell, Susan: 98, 99
 Caras, Dan: 6, 34, 65, 113



TOP LEFT: Dan Wilson proudly shows off his graduation cap. TOP RIGHT: There's no feeling quite like the joy of trying on your cap and gown for the first time as shown by Jeff Noble, Jim Flaherty and Glenn Hazlewood. RIGHT: These girls try on their gowns in the gym to make sure they are not too short or long. BELOW: While waiting to put their gowns on for Graduation night, Craig Anderson, Brent Reed, Shawn Todd and Brian Matson reminisce old times. FAR BELOW: Kurt Melton, Jeremy Gibson, Mike Johnson, and Bob Weber spend some last few moments together as friends who may not see each other again.





XCEPTIONAL SENIORS



TOP: Brian "Leroy" Matson and Rick "Slick" Berry received the best nickname award. MIDDLE LEFT: Prettiest Hair award went to Keith Martin and Christi VanMeenen. MIDDLE RIGHT: Cutest Smile Award winners were B. Matson and C. VanMeenen. LEFT: Stephanie Sponsel was named Miss Personality and Boy Scout. ABOVE: Named most studious in the senior class are Todd DeDecker and Mishelle Reed.

Carlile, Randy: 76, 102
 Carner, Tina: 5, 46, 72, 74, 75, 83, 102, 115
 Casteel, Matt: 76, 77, 103, 112, 114
 Charlet, Bill: 76, 90
 Charlet, Susan: 46, 54, 58, 72, 74, 76, 80, 81, 98, 99
 Cotes, David: 27, 51, 76, 103
 Cotes, Pam: 93, 96, 74
 Cole, Bob: 38, 85, 98, 99
 Coziahr, Troy: 52, 58, 59, 61, 66, 76, 77, 80, 81, 93, 96
 Craig, Linda: 46, 72, 93, 96
 Craig, Shelly: 8, 46, 47, 72, 74, 80, 82, 81, 102, 115
 Crapnell, Jason: 17, 54, 58, 80, 81, 93, 96
 Cross, Ronnie: 5, 27, 51, 93, 94, 96
 Cross, Tina: 13, 42, 46, 74, 80, 93, 96
 Crouch, Carrie: 98, 99

D

Darnell, Jodi: 72, 74, 93, 96
 Decker, Barbara: 39
 DeDecker, Shelli: 4, 13, 22, 62, 70, 71, 74, 88, 90
 DeDecker, Todd: 25, 68, 85, 101, 102, 115, 117
 DeKezel, Damian: 12, 40, 46, 76, 83, 93, 96
 Dennis, Howard: 12, 23, 93, 94, 95, 96
 Denison, Al: 36
 DeShane, Donna: 41, 98, 99
 Dobbels, Chris: 12, 27, 42, 51, 57, 76, 77, 88, 89, 90, 91
 Dobbels, Jason: 12, 76, 88, 90
 Dobbels, Tony: 10, 27, 32, 56, 57, 65, 68, 76, 77, 102, 112, 115
 Downing, Doug: 10, 27, 32, 46, 52, 53, 54, 58, 98, 99
 Drescher, Holly: 4, 7, 13, 46, 54, 58, 64, 65, 80, 82, 83, 95, 96

E

Elliot, Steven: 10, 32, 40, 76, 99
 English, Amy: 46, 82
 English, David: 17, 32, 93

F

Ferman, David: 32, 76, 98, 99
 Flaherty, Jim: 10, 27, 28, 47, 48, 49, 50, 51, 67, 103, 112, 114, 115, 116, 119
 Ford, Daniel: 93, 96
 Frank, Kim: 32, 74, 88, 90
 Friend, Lynn: 6, 7, 22, 46, 57, 74, 80, 93, 96
 Frisk, Chris: 76, 88, 90
 Fuqua, Jon: 51, 88, 91

G

Gargano, Lisa: 22, 32, 46, 54, 74, 80, 83, 84, 88, 89, 90
 Gargano, Ricka: 5, 36, 74, 80, 103, 113
 Gartz, Julie: 88, 90
 Gibson, Amy: 16, 17, 35, 46, 47, 52, 53, 57, 66, 70, 71, 72, 73, 74, 82, 98, 99
 Gibson, Jeremy: 17, 24, 25, 31, 32, 40, 57, 76, 103, 114, 115, 116

K

Kiefer, Cindy: 46, 54, 67, 72, 74, 75, 78, 79, 80, 85, 99
 King, Christina: 46, 54, 74, 80, 81, 83, 94, 96
 Koenigs, Jim: 76, 77, 99
 Koenigs, Rhonda: 8, 46, 54, 74, 80, 81, 83, 89, 90, 113
 Knox, John: 37, 38
 Knueppel, Marcus: 12, 27, 32, 89, 90, 91
 Knueppel, Phyllis: 44

L

Leander, Michael: 23, 32, 46, 58, 65, 80, 81, 90
 Lee, Melissa: 13, 18, 19, 22, 43, 46, 54, 58, 63, 65, 72, 74, 80, 81, 83, 93, 96
 Lindbeck, Deyonne: 7, 8, 16, 17, 46, 47, 54, 56, 70, 71, 72, 78, 80, 86, 92, 94, 95, 96
 Lindbeck, Rhonda: 41, 43, 46, 54, 57, 58, 60, 72, 73, 74, 79, 80, 82, 84, 94, 96
 Lievens, Kathie: 80, 94, 96
 Lindquist, Jade: 51, 96

M

Maertens, Kaye: 6, 35, 100
 Martin, Keith: 76, 117, 105
 Martin, Kelly: 7, 72, 74, 104, 115
 Martin, Steve: 36, 67, 76, 104, 118
 Matson, Brian: 7, 10, 24, 25, 37, 44, 51, 57, 67, 68, 76, 77, 85, 101, 104, 108, 112, 116, 117, 118, 119
 Matson, Les: 34, 115
 McClain, Chris: 6, 7, 10, 11, 24, 25, 44, 48, 50, 67, 68, 85, 105, 113, 115
 McClain, Jenny: 8, 10, 18, 19, 31, 54, 72, 74, 75, 80, 85, 99, 101, 68, 114
 McDonough, Darren: 7, 17, 24, 25, 32, 46, 54, 58, 59, 61, 65, 80, 83, 94, 96, 113
 McKibbin, Laura: 42, 94, 96
 McKune, Monica: 4, 8, 17, 18, 19, 46, 66, 70, 71, 72, 74, 95, 96, 97
 Melton, Kurt: 6, 10, 27, 32, 35, 47, 50, 52, 66, 105, 116
 Metler, Angela: 8, 46, 52, 54, 75, 89, 90
 Metzner, Cheryl: 96
 Miller, Shirley: 7, 37, 68, 98



SELECTED AND HONORED



TOP LEFT: Senior boy scout and girl scout are Stephanie Sponsel and Jeff Noble. TOP RIGHT: Selected by a vote of their peers, Craig Anderson and Mishelle Reed were chosen most likely to succeed. ABOVE: Honored for brains and brawn and beauty and brains are Brian Matson and Mishelle Reed. RIGHT: Steve Martin proudly displays his clean locker award.





AT FINAL ASSEMBLY



TOP: For her "great" driving record, Natalie Hofer is given the safe driver award. LEFT: CHS beauty is Christi VanMeenen and macho man, Jim Flaherty. ABOVE: Brian Matson and Karla Brennan are chosen as the best dressed seniors.

Milroy, Jeremy: 32, 66, 76, 96
 Miner, Jerry: 7, 11, 12, 24, 25, 42, 49, 76, 94, 96
 Montgomery, Alice: 46, 54, 64, 72, 74, 75, 80, 84, 89, 90
 Moody, Brett: 99
 Moody, Donald: 10, 26, 27, 97, 99
 Moody, Matthew: 76, 89, 90
 Moody, Michael: 99
 Moody, Misha: 54, 80, 81, 94, 96
 Moore, Jon: 17, 99, 100
 Morgan, Allana: 7, 8, 74, 89, 90
 Morris, Rhonda: 8, 18, 19, 22, 37, 43, 47, 66, 70, 71, 72, 74, 94, 96
 Mountain, Rita: 94, 96
 Mungerson, Dee: 16, 17, 36, 46, 52, 53, 54, 62, 72, 74, 75, 80, 83, 85, 97, 99
 Mungerson, Don: 34, 38

N

Nelson, Garret: 32, 66, 96
 Neuman, Lyle: 34
 Nimrick, Doug: 12, 30, 32, 89
 Nimrick, Gladys: 44
 Nimrick, Kris: 32, 95, 96
 Noble, Jeff: 10, 11, 32, 48, 50, 62, 90, 105, 114, 115, 116, 118
 Noble, Lance: 12, 32, 42, 76, 95, 96
 Noble, Matt: 12, 32, 38, 76, 89, 90
 Nordstrom, Robert: 39, 85
 Nussear, Matt: 76, 106
 Nussear, Sheryl: 13, 35, 47, 72, 74, 92, 95, 96

O

Olson, Theresa: 4, 35, 46, 52, 58, 72, 80, 81, 82, 99

P

Palmer, Heather: 22, 32, 89, 90
 Palmer, John: 7, 35, 92, 95, 96
 Palmer, Shelley: 4, 7, 8, 46, 52, 54, 58, 59, 72, 73, 74, 75, 78, 79, 80, 82, 99
 Patterson, Andrew: 4, 12, 23, 32, 46, 54, 58, 64, 80, 83, 89, 90
 Pearson, Tammy: 6, 8, 32, 38, 46, 52, 54, 74, 78, 79, 80, 89, 90
 Pearson, Troy: 5, 8, 17, 26, 27, 31, 32, 52, 53, 54, 58, 59, 61, 80, 106, 112, 115
 Peterson, Anita: 106

R

Raifsnider, Jeff:
 Randolph, Brian: 89
 Rapp, Jon: 32, 39, 70, 71, 89, 90
 Reed, Blake: 12, 23, 76, 94, 95, 96
 Reed, Brent: 7, 10, 24, 25, 63, 76, 85, 107, 115, 116

Reed, Bryce: 12, 23, 32, 38, 76, 90
 Reed, Mishelle: 5, 16, 17, 46, 48, 49,
 51, 66, 68, 74, 75, 78, 80, 82, 85,
 86, 107, 108, 113, 114, 115, 117,
 118
 Reed, Ron: 34
 Ries, Robby: 17, 23, 62, 66, 95, 96
 Robbins, Betty: 44
 Robinson, Crystal: 13, 52, 74, 90, 91
 Robinson, Jeanne: 4, 48, 66, 74, 84,
 92, 95, 96
 Robinson, Joyce: 40
 Robinson, Karen: 52, 53, 85, 99
 Roden, Chad: 10, 27, 32, 46, 52, 54,
 97, 99
 Root, Kevin: 99
 Roehrs, Linda: 6, 41
 Roesner, Tressa: 4, 8, 22, 74, 90
 Rumley, Mike: 25, 35, 46, 52, 54, 58,
 64, 65, 68, 80, 81, 82, 83, 85, 86,
 107, 112, 114
 Rumley, Pat: 41, 72, 73, 113
 Ryner, Dave: 52, 99, 100

S

Sabo, Michelle: 4, 5, 10, 18, 19, 31,
 46, 51, 52, 54, 58, 61, 62, 68, 74,
 75, 80, 82, 83, 100, 101
 Schehl, Chris: 4, 12, 23, 30, 32, 46,
 54, 58, 80, 81, 88, 90
 Schehl, Douglas: 12, 27, 32, 44, 46,
 54, 58, 60, 61, 64, 80, 81, 94, 95
 Schehl, William: 34
 Schmoll, Corey: 12, 32, 96
 Schnowske, Todd: 7, 25, 43, 62, 100
 Schnowske, Travis: 7, 10, 12, 32, 56,
 57, 76, 95
 Schumaker, Doug: 52, 53, 58, 60, 67,
 86, 99, 100, 101
 Shaw, Sheila: 90
 Shoemaker, Tom: 6, 10, 27, 54, 58, 59,
 61, 65, 76, 80, 81, 106, 112, 113,
 115
 Sipp, Bob: 34
 Sipp, Tom: 10, 57, 76, 100
 Snell, Randy: 23, 38, 70, 71, 90
 Sovey, Tony: 30, 32, 42, 96
 Sponsel, Stephanie: 4, 7, 14, 15, 18,
 29, 35, 46, 54, 58, 60, 65, 68, 72,
 74, 75, 80, 82, 106, 112, 113, 115,
 117, 118
 Stackhouse, Ellie: 35
 Stahl, Lana: 18, 19, 29, 32, 46, 54, 57,
 68, 72, 74, 80, 84, 88, 89, 90
 Stahl, Larry: 32, 39, 48
 Steffen, Ruth: 44
 Stiner, Paula: 4, 16, 22, 46, 54, 66, 74,
 81, 83, 86, 95, 96
 Stone, Nathan: 6, 17, 23, 96
 Stromquist, Kyle: 12, 26, 27, 32, 49,
 62, 76, 96
 Sutliff, Pansie: 4, 16, 17, 35, 44, 46,
 56, 58, 62, 70, 71, 74, 75, 80, 84,
 92, 96
 Swan, Todd: 6, 26, 27, 52, 53, 76, 99,
 100
 Swanson, Kelli: 6, 18, 19, 29, 32, 46,
 47, 52, 54, 56, 64, 65, 72, 74, 80,
 88, 90
 Swanson, Kris: 10, 41, 48, 68, 85, 101,
 107, 112
 Swanson, Randy: 44
 Swanson, Robbi: 16, 32, 46, 54, 58,
 65, 80, 81, 83, 90, 91
 Swanson, Terry: 7, 25, 51, 62, 99, 100

Swendsen, Mark: 5, 43, 54, 64, 68, 82,
 83, 112
 Swiger, Rhonda: 96

T

Talbott, Molly: 15, 46, 55, 63, 74, 80,
 97, 99, 100
 Taylor, Cheryl: 99, 101
 Taylor, Daryl: 7, 25, 38
 Taylor, Sheila: 8, 46, 52, 53, 58, 59,
 60, 64, 77, 78, 79, 85, 99, 101
 Thompson, David: 76, 99, 101
 Todd, Shawn: 6, 7, 10, 11, 24, 25, 29,
 32, 46, 47, 48, 50, 51, 54, 58, 59,
 62, 63, 65, 67, 74, 80, 82, 8, 85,
 107, 112, 113, 115, 116
 Tornquist, Julie: 15, 22, 42, 74, 75

U

Usrey, Dawn: 8, 42, 46, 54, 62, 74, 78,
 79, 80, 89, 90, 91

V

VanDyke, Tim: 106, 114, 115
 VanMeenen, Christi: 5, 8, 14, 15, 18,
 19, 35, 46, 51, 55, 57, 58, 59, 60,
 62, 65, 66, 72, 73, 74, 75, 80, 81,
 82, 83, 106, 112, 114, 115, 117, 119
 VanMeenen, Dwaine: 34
 VanOpdorp, Lyn: 41
 VanWynsberghe, Tanya: 7, 13, 46, 72,
 81, 88, 90, 91
 Verplaetse, Matt: 7, 10, 27, 32, 52, 54,
 58, 59, 63, 80, 81, 86, 99, 101
 Verscheure, C.J.: 14, 15, 74, 75, 99,
 101
 Viane, Lori: 4, 40, 72, 74, 106
 Vincent, Lisa: 5, 15, 46, 52, 53, 54, 64,
 66, 74, 75, 80, 82, 83, 97, 99, 100,
 101, 113
 Vincent, Tony: 99, 101

W

Walline, Angi: 4, 15, 46, 72, 80, 82, 83,
 107
 Walline, Viki: 46, 47, 54, 64, 72, 74,
 80, 83
 Walsh, Kelly: 8, 14, 15, 46, 47, 54, 58,
 60, 61, 65, 68, 71, 72, 73, 74, 78,
 80, 81, 82, 107, 112, 113, 114, 115
 Weber, Robert: 67, 76, 107, 115, 116
 Weinrich, Heather: 8, 18, 19, 22, 46,
 47, 58, 59, 61, 62, 63, 65, 66, 70,
 71, 72, 73, 74, 80, 84
 Wells, Devin: 46, 54, 64, 65, 76, 77,
 80, 81, 83, 90
 Weyland, Shane: 10, 32, 38, 85, 108,
 114
 Wexell, Darren: 51, 76, 96, 101
 White, Bill: 10, 27, 32, 50, 85, 108,
 112, 114, 115

White, Katherine: 35, 52, 66
 White, Misty: 4, 46, 54, 58, 62, 63, 65,
 78, 80, 81, 82, 108, 112, 114, 115
 White, Tony: 27, 51, 52, 54, 58, 60,
 63, 65, 80, 81
 Whitehair, Amber: 7, 8, 13, 54, 58, 62,
 65, 72, 74, 78, 80, 81, 84, 96
 Wigant, Dana: 5, 8, 10, 14, 15, 18, 19,
 29, 46, 54, 56, 57, 62, 64, 68, 72,
 73, 74, 80, 82, 83, 85, 108, 112,
 115
 Wiley, Tresa: 7, 8, 74, 78, 79, 96
 Williams, Chris: 76, 99, 101
 Williams, Mard: 27, 30, 32, 76, 90, 91
 Wilson, Chaunda: 46, 52, 54, 64, 66,
 72, 74, 75, 76, 77, 78, 79, 83, 98,
 99, 101
 Wilson, Dan: 4, 10, 27, 50, 67, 108,
 112, 116
 Wilson, Shannon: 41, 67, 72, 74, 108,
 113, 115
 Wilson, Shawn: 12, 96
 Wise, J.C.: 7, 24, 25, 42, 68, 94, 113
 Witt, Jayne: 91
 Wohrley, Margaret: 35

Y

Youngstrom, Sue: 43

Dear Students, Teachers, Staff,
 and Other Friends,

We hope you've enjoyed the
 pieces of 1986 - 87 that we've
 collected here in these pages.
 1986-87 was truly a "time explo-
 sion" which we've tried to pre-
 serve forever with this yearbook.
 We cannot stop the passage of
 time, but we can capture parts of
 it, for everyone to enjoy.

Thank you to Mrs. Barbara
 Decker, our advisor; the rest of
 the Viking staff; J.W. Franks, our
 photographer; our Josten's re-
 presentative; and Mr. Schehl and
 Mr. Caras. This would not have
 been possible without all of your
 help.

Have a wonderful next year,
 and may all your times be as
 great as the times of 1986-87.
 We will miss you very much!

Love,

Kim D.
Kelly W.

